BUY A TAG—IT'S FOR WORK IN WISCONSIN RAPIDS

WISCONSIN RAPIDS DAILY TRIBUNE

SEVENTH YEAR NO. 2609 | WISCONSIN RAPIDS, WIS. | SATURDAY, SEPT. 24, 1921 | PRICE THREE CENTS

35 MILES MORE CONCRETE FOR COUNTY

WILL COMPLETE 25 MILES THIS YEAR IN COUNTY

WOOD COUNTY FORGES AHEAD TO PUT DISTRICT ON THE GOOD ROADS MAP; TO MAKE BIG STRIDES

Wood county will go fearlessly ahead in 1922 to place itself on the good roads map according to the plans now laid by the County Road & Bridge committee who with County Highway Commissioner Ed. Morris and District Highway Engineer F. F. Mengel have just completed a complete inspection trip of the county roads and state trunk highways. Next year's program will include the building of thirty five and one half miles of concrete in all sections of the county, linking up concrete roads now laid and to be completed this year. At the conclusion of next year's program there will be a solid concrete highway from Nekoosa to Marshfield or a distance of 42 miles.

Total 85 Miles

With the addition of thirty five and one half miles of concrete next year. Wood county will then be able to boast of eighty-five miles of concrete highways as compared with Portage county's thirteen miles. In comparison with other counties in the state. Wood county will stand out prominently as wood county can not be ranked with other wealthier counties and yet this county will be among the topnotchers for good roads both for pavement and graded roads.

The county committee composed of Harry Thomas, August Broker and George Brown and Mr. Morris and Mr. Mengel were highly proud of the roads in the county at the present time and are said to be pleased with matters in every detail.

The New Pavement

As a conclusion from their trip of inspection, the committee has decided to recommend the following concrete highways for building next year: nine miles from Seneca Corners to Pittsville, fourteen miles from Marshfield to Pittsville, six miles from Seneca Corners to the Midway cheese factory, one mile through the village of Rudolph, one and one-half miles from Port Edwards to Nekoosa, all of which makes a total of thirty-five and one-half miles.

Besides the new concrete the committee plans the building of many new bridges and culverts over the new highways. Prospects for the employment situation in the county are thus brighter for 1922 as a result of the decision of the highway committee.

Finishing 25 Miles

There is under construction or is now completed, nearly twenty-five miles of new concrete roads in this county. The 1921 road building schedule has been exceedingly heavy and the work has been pushed with considerable alacrity this year, resulting in construction of new concrete at the rate of half a mile a day on the combined contracts which are being done by the Hedges Construction Co. of Chicago on the Harneys Corners-Auburndale, Wausau Iron Works, two miles south from Auburndale and the Kramp Construction Co., Berlin, from the point west of the city on route 13 west to Senaca Corners. The construction companies have employed 300 men and fifty teams. Six mixers were in use. The county has also employed 150 men and 70 teams for the grading and other road improvement work.

Grade Many Roads

Wood county has graded and kept all the main roads from the county line boundaries inland in good shape, which includes grading of the road south of Kellner, State Trunk Highway 73, which makes it one of the best highways in the county. Work on all County trunk lines has been kept in good shape by the patrolman. The committee was well pleased to report the good work. Thus it may be seen that the County has cared for all roads as well as providing concrete highway. Wood county roads are regarded generally as far more advanced than most of the Central Wisconsin counties.

OPEN NEW PAVEMENT

With the opening of a strip 1,500 feet long on Second avenue south, paving operations for the year have been completed, according to a statement made today by City Engineer E. H. Aldrich.

Adopted

This little baby was Helen Curtis. Now she's Suzanne Zihlman, legally adopted daughter of Frederick N. Zihlman, Maryland congressman. Mrs. Zihlman is holding her.

MINERS PROTEST AT INJUNCTION

LEWIS DECLARES GRANTING OF SUIT WOULD BE DEATH BLOW TO UNITED MINE WORKERS UNION

(By Associated Press)

Indianapolis, Sept. 24—The filing for a suit for an injunction against the United Mine Workers of the World, in federal court yesterday, brought forth a storm of protest from delegates to the United Mine Workers convention in session here.

President Lewis, in an address before the convention, declared that the very heart and soul of the organization was at stake, and exhorted his hearers to do all in their power to avert what he considered to be a veritable catastrophe to the whole union movement among mine workers.

Vote Resistance

After the completion of President Lewis' address, the convention delegates voted unanimously to resist the granting of the injunction by all lawful means at their disposal.

The injunction was asked by mine operators to prevent coal mining operations being tied up by a threatened strike for higher wages. President Lewis asserted that due to the fact that they are idle a great deal of the time, coal miners make an exceedingly small annual wage in comparison with other trades, and that an increase is needed to insure a proper standard of living among the men.

ANNOUNCE BIG LOAN TO MOVE GRAIN CROP

According to an announcement by the War Finance Corporation yesterday, $15,00,000 will be advanced for agricultural purposes. This money will be available to grain growers holding membership in the Equity Cooperative Exchange operating in the states of Minnesota and North and South Dakota.

The name of the borrower has not been announced. The money will be used to assist members of the Equity Exchange in marketing the wheat crop, which has been held up because of lack of funds to move it.

Officials of the War Finance Corporation intimated that this is the first of a number of large transactions of that nature which will probably be made with cooperative associations in various parts of the country.

TAX REVISION BILL TO YIELD THREE BILLIONS

Washington, Sept. 24—The tax revision bill has reported to the Senate Finance Committee, it is estimated will yield $3,003,500,000 this fiscal year, says a majority report bill.

If a want ad can sell a farm it can sell your used furniture.

REACHED LIMIT WITH SINN FEIN SAYS CHURCHILL

WINSTON CHURCHILL ASSERTS THAT BRITISH GOVERNMENT CAN MAKE NO FURTHER CONCESSIONS TO IRISH.

Dundee, Scotland, Sept. 24—Winston Spencer Churchill, minister of the colonies, speaking here last night, said that the British government had gone to the utmost possible limit in its concessions to Ireland and would go no farther.

Reached Limit

"We have reached the end of our tether," he declared and asserted that if the Sinn Fein rejects the present offer, the British government would have nothing further to propose. He characterized the government's offer of dominion home rule as generous, sincere, and unanimous, and said that it could be carried into effect immediately.

"Allegiance to the king, whether he be called king of Great Britain, or king of Ireland, must be insisted upon," he concluded.

Sinn Fein Never Asked Recognition

London, Sept. 24—Sinn Fein never asked for British recognition of Irish claims to independence as a preliminary condition to a peace conference, according to an interview by Arthur Griffith in the Daily Mail. He said that a conference without conditions or guarantees of any sort, as asked by De Valera, would not imply British recognition of Sinn Fein claims to independence.

Rifle firing was renewed last night in Belfast. No tram cars were being run in the troubled district. One death occurred when a pedestrian was accidentally run down by an armored car.

WILL DISCUSS CAUSES OF DUST EXPLOSIONS

The first complete public discussion of the grain dust explosion in the Armour elevator on the Calumet River, Chicago, last March, in which six lives were lost and $4,000,000 worth of property destroyed, will be given by D. J. Price, engineer in charge of the Office of Development Work of the Bureau of Chemistry of the United State Department of Agriculture, before the Western Society of Engineers in Chicago, October 3. The explosion was the most destructive of its kind in history, and occurring in a plant that was regarded as a model of elevator construction, it has caused extensive study of the necessity of further perfecting safety systems. Demonstrations of grain dust explosions with a model elevator, and a new film on dust explosions will be shown in connection with the address.

OPEN BIDS YESTERDAY ON NEW POINT HOTEL

Stevens Point—The opening of bids for Stevens Point's new hotel began yesterday in the Chamber of Commerce offices. With more than thirty bids received, the board of directors of the Stevens Point Hotel Company found its task a long and difficult one.

Practically every firm bidding on the big job has a representative on hand, awaiting consultation with the directors in case an immediate decision is reached in the matter of awarding the contract. The bids were opened in private session, however, and it probably will not be known until late today to whom the contract will be given.

HALF AMOUNT RAISED BY TAGGERS AT NOON

Tag day has been a partial success at least City Federation of Women announced at noon today when questioned by a Tribune representative. Total sales of tags amounted to $325 up to noon it was stated. This sum is only half of the amount of the money which the federated clubs hope to raise for work in this city during the coming year. When the full sale is completed it is expected that the final total will reach the anticipated amount.

A lever pivoted to a handle and controlled by a thumb nut forms a new wrench which its inventor claims wil lhold a nut of any size or shape.

L. H. S.—ALUMNI

The score at the first half of the Lincoln High School-Alumni game was, 0-0.

Playing under conditions of sultry weather, a rough field and with unseasoned men, Coach Ritchay's high school eleven fought a see-saw game with the alumni players on the Fairgrounds this afternoon.

The alumni outweighed the high school lads considerably which made progress slow on the part of the high school team. The alumni team with many of the former stars in the lineup were unable to make much headway and resorted to forward pass tactics most of the half.

Although many veterans are back with the L. H. S. they will have to hump along this coming week to get in shape for the first regular game. Sideline critics believe that Ritchay has the makings of a good team.

CHOOSE MENASHA MAN AS CHAIRMAN

PAPER ASS'N OFFICERS CHOSEN FROM MENASHA—VISIT MILLS IN THIS VICINITY—CONSOLIDATED HOST AT BANQUET.

John Hercher was the unanimous choice of the delegates to the Divisional meeting of the American Pulp & Paper Association Superintendents who held their annual meeting at the Hotel Witter in this city at noon today. The morning meeting was held in the Armory where organization matters were discussed and problems concerning paper mill managers and executives were brought up. Other officers chosen were: Carl W. Sharples, Menasha Printing & Carton Co., vice chairman; F. A. Beisel, Menasha Printing & Carton Co., secretary and treasurer. Their choice was unanimous. The new chairman represents the John Strange Paper Co. of Menasha.

Visit Mills

Part of the morning was spent in visiting the Consolidated Water Power & Paper Co. mills in this city and watching the performance of the world's greatest paper machine. Many of the members were present to visit the local mill on Friday and more arrived in the city today which made necessary a second trip of inspection.

The association held a banquet at the Witter Hotel Friday evening which was attended by about forty members and guests. Several interesting talks were given and among them was Dr. Otto Kress of this city who spoke on the dyestuff industry urging the men present to influence legislation to protect the American dyestuff industry.

Banquet Tonight

The visiting superintendents will be guests of the Consolidated company at a banquet at the Hotel Witter this evening. Several interesting addresses are scheduled.

TThe afternoon was spent in an automobile trip as guests of the Nekoosa-Edwards Paper Co. and the Consolidated when the delegates will visit the Port Edwards, Nekoosa and Biron mills.

END CHICKEN SEASON TONIGHT AT SUNSET

Today was the last opportunity for local nimrods to sally out in pursuit of the elusive prairie chicken.

The five day open season on this species of wild fowl closes this evening at sunset. Hunters who have been out say that it has been one of the best years for chicken in some time. The fact that Wood county is one of the few counties in which chicken shooting is permitted at all has made this vicinity a center of hunting activity at this time of the year.

The season on partridge and spruce hen opens October 4 at sunrise and closes October 8 at sunset. Partridge are always found in woods and bushes while grouse and prairie chickens in habit the open places and grain fields. This rule is a safe guide to hunters in obeying the game laws.

WARNS AGAINST RECLAIMING LANDS UNTIL NEEDED

St. Paul, Minn.—S. H. McCrory, chief agricultural engineer of Washington warned the National Drainage Congress here against the beginning of reclammation work until there is a demand for such lands.

A novel bumper for automobiles can be used as a towing bar in emergencies.

Women Lawyers in Conference

A group of prominent women from all over the United States called into conference in Washington to discuss the proposed constitutional amendment giving women equal rights, which will be offered at the next session of Congress. Many of the leading women lawyers of America attended. In the foreground Miss Gail Laughlin (left), San Francisco attorney, and Miss Sue White of the National Woman's Party.

STATE WILL RECEIVE $4,000,000 OCT. 1

Madison, Wis., Sept. 24—Nearly $4,000,000 in taxes and interest on state special funds will be added to the general fund of the treasury on October 1, Henry Johnson, state treasurer announced today. Railroads will pay $3,600,000 of that amount to the state as half of their tax assessment for the year.

Inheritance taxes for the quarter ending October 1 are estimated by Mr. Johnson at $175,000 although he says that they might exceed this total by several thousands of dollars due to late returns. Taxes on inheritances last year brought the state over $1,000,0000. Rates have since been doubled so that nearly $2,000,000 are expected from this source this coming year.

The interest on money deposited in state depositories throughout Wisconsin, which also falls due quarterly, will be $62,600, according to the statement.

Interest on United States Certificates of indebtedness, $2,000,000 of which the state holds, amounts to $26,275 for the quarterly period, making a total interest return of $89,875 which will be added to the state's general fund.

ARPIN TOWN CHAIRMAN BROUGHT BEFORE JUDGE

Jost Altman, chairman of the town of Arpin, was taken into custody by the sheriff on charges preferred by Peter Spike who declared that Altman as chairman of the town, did not exercise his authority in preventing the spreading of swamp and brush pile fires in the township.

Mr. Altman appeared before Judge Getts, offering bonds of $500 and the case was adjourned until October 18. C. E. Briere appeared for the defendant and Dist. Atty. Calkins for the state.

In the cases of Henry Brahmstead and Gust Helke, who were brought before the Judge Friday afternoon for moonshining, both furnished bonds of $500 each and took adjournment until October 17.

FALLING EARTH KNOCKS OUT BRIDGE EMPLOYEE

While he was engaged in excavating for the west side pier of the new bridge, Leo Kenoske, an employe of the Myers company, was knocked unconscious and badly bruised about the head and shoulders by a quantity of earth which fell from the side wall of the cavity under the street.

Kenoske was carried to the construction company's office, where Dr. Edward Hougen attended him. Aside from severe abrasions of the skin and a temporary lameness, Kenoske suffered no serious injuries, and will be able to return to work in a few days.

The accident was the result of workmen digging too far under the street without removing the earth that clung to the pavement overhead.

ADMINISTRATION SUPPORTERS SCORE VICTORY

Indianapolis, Ind.—Supporters of the administration policy of the United Mine Workers of America scored a victory over the opposition in connection with the directing of itemized accounting from Illinois officials for $27,000 spent in an unauthorized strike two years ago.

REORGANIZATION C. OF C. ASSURED

BUSINESS MEN SHOWING INTEREST IN PLANS TO KEEP ASSOCIATION AS PERMANENT PART OF CITY

Twelve business men of Wisconsin Rapids who had the welfare of business interests at heart met at the Elks Club on Friday between five and six o'clock and decided for a course of action, which, if carried out, will no doubt be the solution of the Chamber of Commerce problem in this city. It has been proposed to present to the next meeting which is scheduled for next Monday night, to keep the present organization intact and ask the present officers, to hold their term of office until a later date when a committee, which is proposed shall be appointed, and shall have time to report back with definite reorganization plans and offering amendment to the present constitution by-laws to adapt the Chamber of Commerce to local affairs.

Encourage Attendance

Plans were also laid for the encouraging of all members of the Chamber of Commerce to attend the next meeting on Monday night and to raise enthusiasm for the reorganization plans. A committee composed of W. F. Gleue and R. L. Nash was requested to phone each member and urge his attendance at the coming meeting.

Many business men present declared that there was no reason for a lack of interest in the Chamber of Commerce and all agreed that the most advisable move would be to secure an executive secretary for the Chamber of Commerce to devote his entire attention to the affairs of the association. This, however, was only a recommendation of the preliminary meeting and of course will depend largely upon the reorganization plans which will be voted by the Chamber of Commerce members.

To Look After Business

All men present at the preliminary meeting agreed that it was the duty of the business men of Wisconsin Rapids to see that the business interests of the city are carefully preserved and that the duties of reorganized association should not be devoted entirely to attempts to bring new industries to this city, but to care for the institutions which are now here and assisting in the stimulating of general business throughout the community. Such matters as closer cooperation between the cities of the county and the villages surrounding Wisconsin Rapids, were brought out as one of the functions of the new association besides the general business affairs which should come before an association of that kind.

$500,000 IS NEEDED FOR UNION BUILDING

Madison, Wis., Sept. 24—Plans are now being formulated for a campaign to raise $100,000 from new students at the university for the Memorial Union Building which will be constructed in the spring. An effort is also to be made to raise $400,000 from alumni over the state in order to complete the subscription of $1,000,000 needed to complete the proposed building.

WILL DEDICATE CHURCH EDIFICE HERE TOMORROW

NEW EDIFICE OF ST. JOHNS EVANGELICAL WILL BE FORMALLY OPENED WITH SERVICES MORNING AND AFTERNOON

The recently completed St. John's Evangelical Church will be dedicated tomorrow with services both morning and afternoon. Morning services, beginning at 10:00 A. M., will be conducted in German; afternoon services will be in English.

The new church is a handsome brick edifice, located at the corner of Saratoga and Fifth St. Work was commenced in January of 1920, and has been carried to completion by the firm of Jacobson and Manske. The value of the edifice is estimated at $15,000.

Have Outside Speakers

Martin Jacobson, of the firm that built the church, will open the morning service by formally presenting the keys of the church to the congregation. This will be followed by the invocation by the Rev. G. E. Pauloweit, pastor. The Rev. E. Krueger of Sheboygan will preach the morning sermon.

The Rev. E. Grauer of Wausau and Rev. Johannes Rockstroh of St. John's Episcopal church of Wisconsin Rapids will preach at the afternoon services, whic will be conducted in English throughout. Mayor Charles E. Briere will give an address and Martin Jacobson will tell of the construction of the new building. The chairman of the district mission board will give a short talk.

Is Young Society

St. John's Evangelical is one of the youngest churches in Wisconsin Rapids. The society was organized in 1915 but through the consistent work of its members and of Rev. G. E. Pauloweit, who has held the pastorate since the organization, has made steady growth and progress. The culmination of this growth in the new church edifice is largely the result of the efforts of the committee on construction, consisting of Fred Panter, chairman; Rev. G. E. Pauloweit, secretary; Wm. F. Gleue, Wm. Eberhardt, Ernest Miller, and Henry Toetzke.

The society is grateful to the many citizens whose assistance helped make possible the new building.

ALL RAFFLES ILLEGAL IS NEW INTERPRETATION

Madison, Wis., Sept. 24—It is not necessary that an explanation of a raffle be printed on tickets sold for the affair to make it a lottery under Wisconsin law, the attorney general today advised Ole J. Eggum, district attorney of Whitehall.

Tickets were to be sold to a dance, entitling the holder to a chance in the raffle to be held at the time the affair was given. Nothing was printed on the tickets, but their sale was accompanied by a statement that a piece of valuable property was to be given away.

"In my opinion there is no question but that this would constitute a lottery," the opinion reads. "This seems so plain that I deem no citation necessary."

ELKS REOPEN MEETINGS CLOSED DURING SUMMER

The Wisconsin Rapids Elks Lodge will reopen their regular meetings next Tuesday evening at 8 o'clock with the regular stated meeting, this being the first business session of the lodge in about three months on account of the summer closing.

Many matters of importance to the lodge, club building and proposed constitutional changes of the Elks Order will be discussed at the meeting.

O. R. Roenius will give his report of the state convention and W. H. Carey will give a report on the Grand Lodge convention which he attended at Los Angeles.

A buffet luncheon will be served in the club rooms following the business meeting.

THE WEATHER

Unsettled with thundershowers east portion this afternoon or tonight. Sunday probably fair and cooler east portion.

NEWSPAPER ARCHIVE®
NEWSPAPER ARCHIVE®

BUY A TAG—IT'S FOR WORK IN WISCONSIN RAPIDS

WISCONSIN RAPIDS DAILY TRIBUNE

SEVENTH YEAR NO. 2609 | WISCONSIN RAPIDS, WIS. | SATURDAY, SEPT. 24, 1921 | PRICE THREE CENTS

35 MILES MORE CONCRETE FOR COUNTY

WILL COMPLETE 25 MILES THIS YEAR IN COUNTY

WOOD COUNTY FORGES AHEAD TO PUT DISTRICT ON THE GOOD ROADS MAP; TO MAKE BIG STRIDES

Wood county will go fearlessly ahead in 1922 to place itself on the good roads map according to the plans now laid by the County Road & Bridge committee who with County Highway Commissioner Ed. Morris and District Highway Engineer F. F. Mengel have just completed a complete inspection trip of the county roads and state trunk highways. Next year's program will include the building of thirty five and one half miles of concrete in all sections of the county, linking up concrete roads now laid and to be completed this year. At the conclusion of next year's program there will be a solid concrete highway from Nekoosa to Marshfield or a distance of 42 miles.

Total 85 Miles

With the addition of thirty five and one half miles of concrete next year, Wood county will then be able to boast of eighty-five miles of concrete highways as compared with Portage county's thirteen miles. In comparison with other counties in the state, Wood county will stand out prominently as wood county can not be ranked with other wealthier counties and yet this county will be among the topnotchers for good roads both for pavement and graded roads.

The county committee composed of Harry Thomas, August Broker and George Brown and Mr. Morris and Mr. Mengel were highly proud of the roads in the county at the present time and are said to be pleased with matters in every detail.

The New Pavement

As a conclusion from their trip of inspection, the committee has decided to recommend the following concrete highways for building next year: nine miles from Seneca Corners to Pittsville, fourteen miles from Marshfield to Pittsville, six miles from Seneca Corners to the Midway cheese factory, one mile through the village of Rudolph, one and one-half miles from Port Edwards to Nekoosa, all of which makes a total of thirty-five and one-half miles.

Besides the new concrete the committee plans the building of many new bridges and culverts over the new highways. Prospects for the employment situation in the county are thus brighter for 1922 as a result of the decision of the highway committee.

Finishing 25 Miles

There is under construction or is now completed, nearly twenty-five miles of new concrete roads in this county. The 1921 road building schedule has been exceedingly heavy and the work has been pushed with considerable alacrity this year, resulting in construction of new concrete at the rate of half a mile a day on the combined contracts which are being done by the Hedges Construction Co. of Chicago on the Harneys Corners-Auburndale, Wausau Iron Works, two miles south from Auburndale and the Kramp Construction Co., Berlin, from the point west of the city on route 13 west to Seneca Corners. The construction companies have employed 300 men and fifty teams. Six mixers were in use. The county has also employed 150 men and 70 teams for the grading and other road improvement work.

Grade Many Roads

Wood county has graded and kept all the main roads from the county line boundaries inland in good shape, which includes grading of the road south of Kellner, State Trunk Highway 73, which makes it one of the best highways in the county. Work on all County trunk lines has been kept in good shape by the patrolman. The committee was well pleased to report the good work. Thus it may be seen that the County has cared for all roads as well as providing concrete highway. Wood county roads are regarded generally as far more advanced than most of the Central Wisconsin counties.

OPEN NEW PAVEMENT

With the opening of a strip 1,500 feet long on Second avenue south, paving operations for the year have been completed, according to a statement made today by City Engineer E. H. Aldrich.

Adopted

This little baby was Helen Curtis. Now she's Suzanne Zihlman, legally adopted daughter of Frederick N. Zihlman, Maryland congressman. Mrs. Zihlman is holding her.

MINERS PROTEST AT INJUNCTION

LEWIS DECLARES GRANTING OF SUIT WOULD BE DEATH BLOW TO UNITED MINE WORKERS UNION

(By Associated Press)

Indianapolis, Sept. 24—The filing for a suit for an injunction against the United Mine Workers of the World, in federal court yesterday, brought forth a storm of protest from delegates to the United Mine Workers convention in session here.

President Lewis, in an address before the convention, declared that the very heart and soul of the organization was at stake, and exhorted his hearers to do all in their power to avert what he considered to be a veritable catastrophe to the whole union movement among mine workers.

Vote Resistance

After the completion of President Lewis' address, the convention delegates voted unanimously to resist the granting of the injunction by all lawful means at their disposal.

The injunction was asked by mine operators to prevent coal mining operations being tied up by a threatened strike for higher wages. President Lewis asserted that due to the fact that they are idle a great deal of the time, coal miners make an exceedingly small annual wage in comparison with other trades, and that an increase is needed to insure a proper standard of living among the men.

ANNOUNCE BIG LOAN TO MOVE GRAIN CROP

According to an announcement by the War Finance Corporation yesterday, $15,00,000 will be advanced for agricultural purposes. This money will be available to grain growers holding membership in the Equity Cooperative Exchange operating in the states of Minnesota and North and South Dakota.

The name of the borrower has not been announced. The money will be used to assist members of the Equity Exchange in marketing the wheat crop, which has been held up because of lack of funds to move it.

Officials of the War Finance Corporation intimated that this is the first of a number of large transactions of that nature which will probably be made with cooperative associations in various parts of the country.

TAX REVISION BILL TO YIELD THREE BILLIONS

Washington, Sept. 24—The tax revision bill has reported to the Senate Finance Committee, it is estimated will yield $3,003,500,000 this fiscal year, says a majority report bill.

If a want ad can sell a farm it can sell your used furniture.

REACHED LIMIT WITH SINN FEIN SAYS CHURCHILL

WINSTON CHURCHILL ASSERTS THAT BRITISH GOVERNMENT CAN MAKE NO FURTHER CONCESSIONS TO IRISH.

Dundee, Scotland, Sept. 24—Winston Spencer Churchill, minister of the colonies, speaking here last night, said that the British government had gone to the utmost possible limit in its concessions to Ireland and would go no farther.

Reached Limit

"We have reached the end of our tether," he declared and asserted that if the Sinn Fein rejects the present offer, the British government would have nothing further to propose. He characterized the government's offer of dominion home rule as generous, sincere, and unanimous, and said that it could be carried into effect immediately.

"Allegiance to the king, whether he be called king of Great Britain, or king of Ireland, must be insisted upon," he concluded.

Sinn Fein Never Asked Recognition

London, Sept. 24—Sinn Fein never asked for British recognition of Irish claims to independence as a preliminary condition to a peace conference, according to an interview by Arthur Griffith in the Daily Mail. He said that a conference without conditions or guarantees of any sort, as asked by De Valera, would not imply British recognition of Sinn Fein claims to independence.

Rifle firing was renewed last night in Belfast. No tram cars were being run in the troubled district. One death occurred when a pedestrian was accidentally run down by an armored car.

WILL DISCUSS CAUSES OF DUST EXPLOSIONS

The first complete public discussion of the grain dust explosion in the Armour elevator on the Calumet River, Chicago, last March, in which six lives were lost and $4,000,000 worth of property destroyed, will be given by D. J. Price, engineer in charge of the Office of Development Work of the Bureau of Chemistry of the United State Department of Agriculture, before the Western Society of Engineers in Chicago, October 3. The explosion was the most destructive of its kind in history, and occurring in a plant that was regarded as a model of elevator construction, it has caused extensive study of the necessity of further perfecting safety systems. Demonstrations of grain dust explosions with a model elevator, and a new film on dust explosions will be shown in connection with the address.

OPEN BIDS YESTERDAY ON NEW POINT HOTEL

Stevens Point—The opening of bids for Stevens Point's new hotel began yesterday in the Chamber of Commerce offices. With more than thirty bids received, the board of directors of the Stevens Point Hotel Company found its task a long and difficult one.

Practically every firm bidding on the big job has a representative on hand, awaiting consultation with the directors in case an immediate decision is reached in the matter of awarding the contract. The bids were opened in private session, however, and it probably will not be known until late today to whom the contract will be given.

HALF AMOUNT RAISED BY TAGGERS AT NOON

Tag day has been a partial success at least City Federation of Women announced at noon today when questioned by a Tribune representative. Total sales of tags amounted to $325 up to noon it was stated. This sum is only half of the amount of the money which the federated clubs hope to raise for work in this city during the coming year. When the full sale is completed it is expected that the final total will reach the anticipated amount.

A lever pivoted to a handle and controlled by a thumb nut forms a new wrench which its inventor claims wil lhold a nut of any size or shape.

L. H. S.—ALUMNI

The score at the first half of the Lincoln High School-Alumni game was, 0-0.

Playing under conditions of sultry weather, a rough field and with unseasoned men, Coach Ritchay's high school eleven fought a see-saw game with the alumni players on the Fairgrounds this afternoon.

The alumni outweighed the high school lads considerably which made progress slow on the part of the high school team. The alumni team with many of the former stars in the lineup were unable to make much headway and resorted to forward pass tactics most of the half.

Although many veterans are back with the L. H. S. they will have to hump along this coming week to get in shape for the first regular game. Sideline critics believe that Ritchay has the makings of a good team.

CHOOSE MENASHA MAN AS CHAIRMAN

PAPER ASS'N OFFICERS CHOSEN FROM MENASHA—VISIT MILLS IN THIS VICINITY—CONSOLIDATED HOST AT BANQUET.

John Hercher was the unanimous choice of the delegates to the Divisional meeting of the American Pulp & Paper Association Superintendents who held their annual meeting at the Hotel Witter in this city at noon today. The morning meeting was held in the Armory where organization matters were discussed and problems concerning paper mill managers and executives were brought up. Other officers chosen were: Carl W. Sharpios, Menasha Printing & Carton Co., vice chairman; F. A. Beisel, Menasha Printing & Carton Co., secretary and treasurer. Their choice was unanimous. The new chairman represents the John Strange Paper Co. of Menasha.

Visit Mills

Part of the morning was spent in visiting the Consolidated Water Power & Paper Co. mills in this city and watching the performance of the world's greatest paper machine. Many of the members were present to visit the local mill on Friday and more arrived in the city today which made necessary a second trip of inspection.

The association held a banquet at the Witter Hotel Friday evening which was attended by about forty members and guests. Several interesting talks were given and among them was Dr. Otto Kress of this city who spoke on the dyestuff industry urging the men present to influence legislation to protect the American dyestuff industry.

Banquet Tonight

The visiting superintendents will be guests of the Consolidated company at a banquet at the Hotel Witter this evening. Several interesting addresses are scheduled.

TThe afternoon was spent in an automobile trip as guests of the Nekoosa-Edwards Paper Co. and the Consolidated when the delegates will visit the Port Edwards, Nekoosa and Biron mills.

END CHICKEN SEASON TONIGHT AT SUNSET

Today was the last opportunity for local nimrods to sally out in pursuit of the elusive prairie chicken.

The five day open season on this species of wild fowl closes this evening at sunset. Hunters who have been out say that it has been one of the best years for chicken in some time. The fact that Wood county is one of the few counties in which chicken shooting is permitted at all has made this vicinity a center of hunting activity at this time of the year.

The season on partridge and spruce hen opens October 4 at sunrise and closes October 8 at sunset. Partridge are always found in woods and bushes while grouse and prairie chickens in habit the open places and grain fields. This rule is a safe guide to hunters in obeying the game laws.

WARNS AGAINST RECLAIMING LANDS UNTIL NEEDED

St. Paul, Minn.—S. H. McCrory, chief agricultural engineer of Washington warned the National Drainage Congress here against the beginning of reclammation work until there is a demand for such lands.

A novel bumper for automobiles can be used as a towing bar in emergencies.

Women Lawyers in Conference

A group of prominent women from all over the United States called into conference in Washington to discuss the proposed constitutional amendment giving women equal rights, which will be offered at the next session of Congress. Many of the leading women lawyers of America attended. In the foreground Miss Gail Laughlin (left), San Francisco attorney, and Miss Sue White of the National Woman's Party.

STATE WILL RECEIVE $4,000,000 OCT. 1

Madison, Wis., Sept. 24—Nearly $4,000,000 in taxes and interest on state special funds will be added to the general fund of the treasury on October 1, Henry Johnson, state treasurer announced today. Railroads will pay $3,600,000 of that amount to the state as half of their tax assessment for the year.

Inheritance taxes for the quarter ending October 1 are estimated by Mr. Johnson at $175,000 although he says that they might exceed this total by several thousands of dollars due to late returns. Taxes on inheritances last year brought the state over $1,000,0000. Rates have since been doubled so that nearly $2,000,000 are expected from this source this coming year.

The interest on money deposited in state depositories throughout Wisconsin, which also falls due quarterly, will be $63,600, according to the statement.

Interest on United States Certificates of indebtedness, $2,000,000 of which the state holds, amounts to $26,275 for the quarterly period, making a total interest return of $89,875 which will be added to the state's general fund.

ARPIN TOWN CHAIRMAN BROUGHT BEFORE JUDGE

Jost Altman, chairman of the town of Arpin, was taken into custody by the sheriff on charges preferred by Peter Spike who declared that Altman as chairman of the town, did not exercise his authority in preventing the spreading of swamp and brush pile fires in the township.

Mr. Altman appeared before Judge Getts, offering bonds of $500 and the case was adjourned until October 18. C. E. Briere appeared for the defendant and Dist. Atty. Calkins for the state.

In the cases of Henry Brahmstead and Gust Helke, who were brought before the Judge Friday afternoon for moonshining, both furnished bonds of $500 each and took adjournment until October 17.

FALLING EARTH KNOCKS OUT BRIDGE EMPLOYEE

While he was engaged in excavating for the west side pier of the new bridge, Leo Kenoske, an employe of the Myers company, was knocked unconscious and badly bruised about the head and shoulders by a quantity of earth which fell from the side wall of the cavity under the street.

Kenoske was carried to the construction company's office, where Dr. Edward Hougen attended him. Aside from severe abrasions of the skin and a temporary lameness, Kenoske suffered no serious injuries, and will be able to return to work in a few days.

The accident was the result of workmen digging too far under the street without removing the earth that clung to the pavement overhead.

ADMINISTRATION SUPPORTERS SCORE VICTORY

Indianapolis, Ind.—Supporters of the administration policy of the United Mine Workers of America scored a victory over the opposition in connection with the directing of itemized accounting from Illinois officials for $27,000 spent in an unauthorized strike two years ago.

REORGANIZATION C. OF C. ASSURED

BUSINESS MEN SHOWING INTEREST IN PLANS TO KEEP ASSOCIATION AS PERMANENT PART OF CITY

Twelve business men of Wisconsin Rapids who had the welfare of business interests at heart met at the Elks Club on Friday between five and six o'clock and decided for a course of action, which, if carried out, will no doubt be the solution of the Chamber of Commerce problem in this city. It has been proposed to present to the next meeting which is scheduled for next Monday night, to keept the present organization intact and ask the present officers, to hold their term of office until a later date when a committee, which is proposed shall be appointed, and shall have time to report back with definite reorganization plans and offering amendments to the present constitution by-laws to adapt the Chamber of Commerce to local affairs.

Encourage Attendance

Plans were also laid for the encouraging of all members of the Chamber of Commerce to attend the next meeting on Monday night and to raise enthusiasm for the reorganization plans. A committee composed of W. F. Gleue and R. L. Nash was requested to phone each member and urge his attendance at the coming meeting.

Many business men present declared that there was no reason for a lack of interest in the Chamber of Commerce and all agreed that the most advisable move would be to secure an executive secretary for the Chamber of Commerce to devote his entire attention to the affairs of the association. This, however, was only a recommendation of the preliminary meeting and of course will depend largely upon the reorganization plans which will be voted by the Chamber of Commerce members.

To Look After Business

All men present at the preliminary meeting agreed that it was the duty of the business men of Wisconsin Rapids to see that the business interests of the city are carefully preserved and that the duties of reorganized association should not be devoted entirely to attempts to bring new industries to this city, but to care for the institutions which are now here and assisting in the stimulating of general business throughout the community. Such matters as closer cooperation between the cities of the county and the villages surrounding Wisconsin Rapids, were brought out as one of the functions of the new association besides the general business affairs which should come before an association of that kind.

$500,000 IS NEEDED FOR UNION BUILDING

Madison, Wis., Sept. 24—Plans are now being formulated for a campaign to raise $100,000 from new students at the university for the Memorial Union Building which will be constructed in the spring. An effort is also to be made to raise $400,000 from alumni over the state in order to complete the subscription of $1,000,000 needed to complete the proposed building.

WILL DEDICATE CHURCH EDIFICE HERE TOMORROW

NEW EDIFICE OF ST. JOHNS EVANGELICAL WILL BE FORMALLY OPENED WITH SERVICES MORNING AND AFTERNOON

The recently completed St. John's Evangelical Church will be dedicated tomorrow with services both morning and afternoon. Morning services, beginning at 10:00 A. M., will be conducted in German; afternoon services will be in English.

The new church is a handsome brick edifice, located at the corner of Saratoga and Fifth St. Work was commenced in January of 1920, and has been carried to completion by the firm of Jacobson and Manske. The value of the edifice is estimated at $15,000.

Have Outside Speakers

Martin Jacobson, of the firm that built the church, will open the morning service by formally presenting the keys of the church to the congregation. This will be followed by the invocation by the Rev. G. E. Pauloweit, pastor. The Rev. E. Krueger of Sheboygan will preach the morning sermon.

The Rev. E. Grauer of Wausau and Rev. Johannes Rockstroh of St. John's Episcopal church of Wisconsin Rapids will preach at the afternoon services, whic will be conducted in English throughout. Mayor Charles E. Briere will give an address and Martin Jacobson will tell of the construction of the new building. The chairman of the district mission board will give a short talk.

Is Young Society

St. John's Evangelical is one of the youngest churches in Wisconsin Rapids. The society was organized in 1915 but through the consistent work of its members and of Rev. G. E. Pauloweit, who has held the pastorate since the organization, has made steady growth and progress. The culmination of this growth in the new church edifice is largely the result of the efforts of the committee on construction, consisting of Fred Panter, chairman; Rev. G. E. Pauloweit, secretary; Wm. F. Gleue, Wm. Eberhardt, Ernest Miller, and Henry Toetzke.

The society is grateful to the many citizens whose assistance helped make possible the new building.

ALL RAFFLES ILLEGAL IS NEW INTERPRETATION

Madison, Wis., Sept. 24—It is not necessary that an explanation of a raffle be printed on tickets sold for the affair to make it a lottery under Wisconsin law, the attorney general today advised Ole J. Eggum, district attorney of Whitehall.

Tickets were to be sold to a dance, entitling the holder to a chance in the raffle to be held at the time the affair was given. Nothing was printed on the tickets, but their sale was accompanied by a statement that a piece of valuable property was to be given away.

"In my opinion there is no question but that this would constitute a lottery," the opinion reads. "This seems so plain that I deem no citation necessary."

ELKS REOPEN MEETINGS CLOSED DURING SUMMER

The Wisconsin Rapids Elks Lodge will reopen their regular meetings next Tuesday evening at 8 o'clock with the regular stated meeting, this being the first business session of the lodge in about three months on account of the summer closing.

Many matters of importance to the lodge, club building and proposed constitutional changes of the Elks Order will be discussed at the meeting.

O. R. Roenius will give his report of the state convention and W. H. Carey will give a report on the Grand Lodge convention which he attended at Los Angeles.

A buffet luncheon will be served in the club rooms following the business meeting.

THE WEATHER

Unsettled with thundershowers east portion this afternoon or tonight. Sunday probably fair and cooler east portion.

Wisconsin Rapids Daily Tribune

THE WISCONSIN RAPIDS TRIBUNE CO., Inc. Publishers.

William F. Huffman, Pres. & Mgr.
Paul A. Pratt, Advertising Manager.

Entered as second class matter March 1st, 1920, at the postoffice at Wisconsin Rapids, Wisconsin, under the act of March 3rd, 1897.

Published every afternoon except Sunday at the Tribune Building.

Member of
The Associated Press.
The Wisconsin Daily League.
The Inland Daily Press Association.
The United Typothetae of America.

The Associated Press is exclusively entitled to the use for publication of all news dispatches credited to it or not otherwise credited in this paper, and also the local news published hereto.

Subscription Rates:—By Carrier, Wisconsin Rapids, Nekoosa, Port Edwards and Biron, 15c per week. In advance, $5.20 per year. By mail in county, $4.00 per year. Outside county, $6.50 per year.

PROBLEM OF JOBS

Those who have never been out of a job, without money and without friends to whom appeal may be made, cannot appreciate the position in which thousands of able-bodied men now find themselves. It has been said that the best recipe for getting a job is to have one. A man who has work finds it easier to get other work, is another way of stating the idea. Perhaps this explains why it is so difficult for the jobless to get placed again. When places are so scarce there is difficulty in locating a prospect.

Hunting at random for work is likely to be fruitless, yet a reporter in New York who started out to test the matter was offered three jobs in three hours. All of them involved manual labor, of course, yet it is to that which a great percentage of those unemployed would need have recourse. The sincere seeker after work will accept anything which is not beyond his abilities, if it promises food. He will not quibble over the pay, if he is hungry, but will pitch in hoping that the offer will prove a stepping stone to something better.

Unfortunately it is those the least capable who suffer the most in a time like the present. Such, even when employed, receive the least remuneration and have the scantiest resources when thrown out by a recession of industry. It is a hard fate but the problem of helping those who cannot help themselves has never been fully solved. The capable worker who is thrifty lays by in times of plenty for the day when there may be less.

WORRYING ABOUT A WIFE

The travels of the young Prince of Wales, soon to be extended to India and Japan, have created an intimate personal interest in his affairs throughout the empire, and no detail arouses more comment than the delay in finding him a wife. He is past 27, with no sign of a bride being chosen, and his loyal subjects think it high time something was being done. A column in the Toronto Mail and Empire devoted to the subject remarks that despite the widespread hope that he may wed of his own choice, the British royal marriage act still stands unamended and forbids his marrying anyone not of royal blood. The relations between "Willy" and "Nicky" and other royalties on the eve of the war disposed forever of the old idea of royal marriages strengthening alliances and making for peace. Besides, the overthrow of so many thrones has limited the royal eligibles to a very few.

There is a furtive hope throughout the empire that the young prince will eventually find his own solution by picking a bride of his own choice, regardless of marriage acts. If he does there is reason to believe parliament, if necessary, will be glad to amend the restrictive act and the people to approve.

BABY TALK

An appeal has been made by the school authorities of Cincinnati to the mothers of that city to enlist in a war against "baby talk" and its use on their children, and a speaker has been enlisted to carry the cause to the mothers' clubs.

While much of the talk with which fond mothers beguile their babies may sound very foolish to others it seems to sound good to the baby, and while the claim that it makes stutterers and causes other defects in [illegible] may have some truth in it, the [illegible] will bear comparison with [illegible] talk heard by children.

While good speech is important the matter is of more importance than the manner; in fact good matter naturally tends to good manner of speech. It is at least quite as important that parents, fathers as well as mothers, are careful to select the right subject matter for talk before their children as that baby talk be eliminated.

Try as they may the teachers are likely to have a hard time trying to convince many mothers that baby talk is not the proper language in which to address the baby, both as to subject matter and method of speech.

Mexico is celebrating the one hundredth anniversary of independence from Spain. Since then they have done their fighting among themselves, mostly.

NEW ST. JOHNS CHURCH and the PASTOR

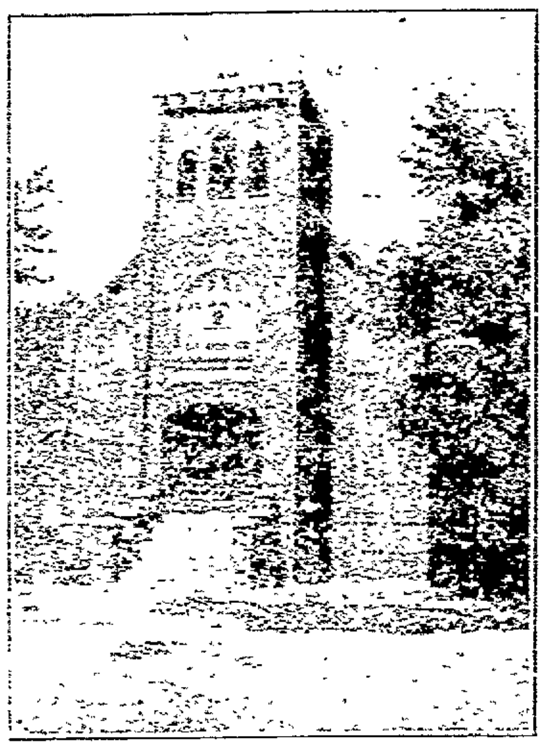

The new Evangelical St. John's Church to be dedicated Sunday.

REV. G. E. PAULOWEIT
Pastor of the Church

CHURCH DIRECTORY

The First Congregational Church
Rev. N. J. Breed, Minister

10:00 a. m. Church School; 10:00 a. m. Men's Bible class conducted by E. G. Doudna; 11:00 a. m. Church services. Prelude: "Pastorale" by Kullak. Offertory. "Consolation" by Mendelssohn. Solo. "The Holy City" by Adams, sung by John Roberts. Children's sermon "The Lesson of the Market." Sermon "The Great Desire."

Christian Science Church

Sunday 10:45 a. m. Sunday School at 11:45. a. m. Subject of lesson sermon "Reality." Wednesday evening at 8:00 p. m. Testimonial meeting. The public is cordially invited to attend.

St. John's Church
McKinley and Third Avenue North
Rev. Johannes Reckstroh, Vicar

Sunday services at 8:00, 9:30 and 10:30 a. m. and 4:30 p. m.

SS. Peter & Paul Catholic Church
Rev. Wm. Reding, Pastor

8:00 a. m. Low Mass; 9:15 a. m. Children's Mass; 10:30 a. m. High Mass.

Polish Catholic Church
Rev. F. C. Ciszewski, Pastor

8:00 a. m. Low Mass; 10.00 a. m. High Mass.

East Side Immanuel Lutheran Church
Eighth Street North
Rev. F. E. Kretzschmar, Pastor

9:00 a. m. Sunday School. 9:45 a. m. German services. 11:00 a. m. English services with Holy Communion.

First Moravian Church
Rev. C. A. Meilecke, Pastor

9:00 a. m. Sunday School; 10:00 a. m. Services; 6:45 p. m. Y. P. S. C. E.; 7:30 p. m. English worship.

Trinity Moravian Church
Rev. J. H. Schoechert, Pastor

9:30 a. m. Sunday School; 10:30 a. m. Annual missionary festival. Bishop Karl A. Mueller will preach. 2:30 p. m. Missionary festival at Rudolph. 6:30 p. m. Y. P. S. C. E. 7:30 p. m. Evening services. 7:30 p. m. Wednesday. Bible study and prayer meeting.

St. John's Evangelical
Rev. G. E. Pauloweit, Pastor

10:00 a. m. Dedicatory services in German; 2:30 p. m. festival services in English; 7:30 p. m. Community services.

West Side German Lutheran Church
Rev. G. M. Thurow, Pastor

9:15 a. m. German services. Rev. Brand of Neillsville will preach sermon. 11:00 a. m. Prof. G. Gieschen of Milwaukee will deliver lecture on "Christian Day Schools."

The First Baptist Church
Rev. John De Vries, Pastor

9:45 a. m. Sunday School; 11:00 a. m. Church service; 7:00 p. m. B. Y. P. U. 8:00 p. m. Sermon; 8:00 p. m. Wednesday, prayer hours.

Methodist Episcopal Church
Rev. A. A. Bennett, Pastor

9:45 a. m. Sunday School; 11:00 a. m. Preaching. Sermon: "A Pastor's Prayer." 6:30 p. m. Epworth League; 7:30 p. m. Evening prayers.

Week Day activities: Wednesday. Lincoln Circle meets with Mrs. Mann, Cliff st. East Side Aid meets at Church— important business and work to do; West Side Aid meets with Mrs. James Bronson, 1457 Grand Ave., 7:30 p. m. mid week services.

Sion Lutheran Church
Rev. Fred Olson, Pastor

9:00 a. m. Scandinavian services; 10:00 a. m. Sunday School; 8:00 p. m. English services.

Port Edwards M. E. Chapel
Rev. J. B. Rutter, Pastor

9:45 a. m. Sunday School; 11:00 a. m. Morning worship; 7:30 p. m. Evening worship.

PERSONAL MENTION

Fred Kerunitz, of Milwaukee, was an out of town visitor here today.

Attorney Harry W. Harrlan, of Madison, and Harry W. Bardenwerper of Milwaukee were out of town visitors in this city today.

D. McKercher and Neil Dolan spent Friday hunting at Vesper, bringing home six birds.

Miss Mabel Johnson, who attends Lincoln High School, is spending the week end at her home in town of Lincoln.

Mrs. Alex Mills, who spent the past week with her friend, Mrs. Thomas Kells, First street north, left this morning for her home in Milston.

W. J. Taylor, cashier of the First National Bank, left Friday for Green Bay, where he joined his family who have been spending a week in that city with relatives and all will remain for a further visit over the week end.

Rev. Frank Splies, Pastor of the Congregational church at Pittsville, left Thursday for Northfield, Minn., where he will assist at the mission festival of the Moravian church, to be held in that city next week.

Mrs. Wm. Tefeau left Saturday noon for Eau Claire where she will visit her mother and sister. Mr. Tefeau will follow her the first of next week and from Eau Claire Mr. and Mrs. Tefeau will make a trip by auto for Minneapolis where they will visit their son Jesse Fifield.

Mrs. N. H. Robinson left this noon for Chicago where she was called by the serious illness of her sister Mrs. Josephine Snale.

Attorney T. W. Brazeau returned Friday afternoon from Wautoma where he had been transacting legal business before the circuit court.

Mrs. E. J. Clark, 371 Oak street is reported to be much improved from a severe attack of appendicitis which has confined her to her bed for the past three weeks.

Mrs. John Kinister and daughter Stella, Mrs. George Huntington, Mrs. Hugh Goggins and Miss Helen Kromer motored to Stevens Point Friday afternoon.

Mr. and Mrs. A. C. Otto and Mr. and Mrs. Charles Loeffelbein motored to Wausau Friday afternoon.

Mrs. M. Ernser, Mrs. John Ernser, Jr., Mrs. W. McMartin, Mrs. Edward Philleo and Mrs. William McGlynn motored to Stevens Point Friday afternoon.

Mrs. George Courtney and daughter, Mrs. Arthur Holmes of Milton Junction, Wis., and Mrs. Fred Stamm of Minneapolis, Minn., arrived in the city Thursday called here by the serious illness of Samuel Parker.

Prof. and Mrs. M. H. Jackson and Mr. and Mrs. J. W. Natwick motored to Stevens Point Friday afternoon.

Miss Ethel Ranthum, 1241 Grand avenue, left this morning for Oshkosh where she will be employed.

Leonard Kinister, Boy Scout executive of Decatur, Ill., arrived Thursday evening. He was accompanied from Milwaukee by his mother, Mrs. John Kinister, who had been spending a month in that city and Racine, visiting relatives. Executive Kinister will spend a two week's vacation in this city at the home of his parents, Mr. and Mrs. John Kinister, 569 Arbor street.

BAR REMOVAL POINT NOT HELD IMPORTANT

Madison, Wis.—The question of bar removal or alteration under the Severson prohibition enforcement law is not regarded by state officers as of vital importance to successful regulation of soft-drink parlors, according to expression by them.

The informal expression of Judge E. Ray Stevens, in circuit court, testing out provisions of the statute, that removal or alteration is not required under the law, is not expected to be contested in the higher court, when the formal decision is made.

Although bars could be maintained, no liquors could be consumed or sold over them and the same requirement with regard to service at tables would be continued. This latter requirement is regarded of special importance by the prohibition commissioner, who testified before Judge Stevens that sale at bars was a hindrance often to effective enforcement because of the ease with which evidence could be destroyed by the bar-tender.

A contest is seen over the licensing features of the new law. Should it be held by Judge Stevens that the statute requires all places selling beverages with a perceptible amount of alcohol to be licensed, it is said that a complicated enforcement situation will result.

RALLY METHODISTS TO SUPPORT DISARMAMENT

Benton Harbor, Mich., Sept. 24—An urgent request that Methodism rally to the support of President Harding and the Secretary of State in his call for a Disarmament Conference and for the American disarmament policies is being urged here today by Bishop W. F. McDowell, Washington, D. C. who is visiting and addressing the Michigan and other Methodist Conferences. At every Conference Bishop McDowell is expressing a desire that the Methodists assemble in the conference and that in the churches also there should be a special prayer for disarmament.

Bishop McDowell was chairman of the Committee of Methodist Chaplains throughout the war and also for some years Bishop of Chicago, prior to his assignment at Washington.

"We ought especially to uphold the hands of the President and the Secretary of State that their lofty and patriotic purposes may be crowned with the approval of the world and the favor of the God of Nations," said Bishop McDowell.

RUSSIAN PEASANTS ARE TIRED OF BOLSHEVISM

Vladivostok—Leading peasant members of the local assembly have issued a memorial which declares that they are weary of dictatorship, Bolshevism, political adventurers and reactionaries and want a true democracy which will end the civil war that is tearing Russia to pieces.

The statement urges the convocation of a truly representative constituent assembly which will lead to a strong and united Russian government and make it possible for the people to work calmly for the reconstruction of destroyed homes and for a mighty and free Russia. It declares the signers are ready to support in the Far East a democratic republic with a national assembly elected on the basis of general voting with proportional representation and without conditions as to religions, national or political views.

OSTEOPATHS ARE FREE TO PRACTICE—MORGAN

Madison, Wis., Sept. 24—Osteopaths in Wisconsin who have satisfactorily passed the authorized state examination in surgery, are entitled to practice without restriction, Attorney General Morgan tells Dr. J. M. Dodd, secretary of the state board of medical examiners today, in an opinion.

Question had been raised as to the kind of license to be granted osteopaths who had successfully passed the examination. The Attorney General says that it is not necessary that the applicant have gone through the regular internship provided he has presented a diploma from a reputable college of osteopathy and surgery, and has passed the prescribed examination.

No member of the board, or the board in general, can arbitrarily withhold from any applicant a license when the conditions prescribed by statute have been complied with, the ruling says.

An attachment that can be fastened to any typewriter has been invented that rings a warning bell when a typist nears the bottom of a sheet of paper.

97 WIS. ST. MILWAUKEE PATENTS BRANCH OFFICE WASHINGTON D.C.
YOUNG AND YOUNG

Ford
THE UNIVERSAL CAR
NEW PRICES
(F. O. B. Detroit)

Chassis	$295
Runabout	$325
Touring Car	$355
Truck Chassis	$445
Coupe	$595
Sedan	$660

These are the lowest prices of Ford cars in the history of the Ford Motor Company
Orders are coming in fast, so place your promptly to insure early delivery.

Jensen & Anderson
FORD AND FORDSON DEALERS
WISCONSIN RAPIDS

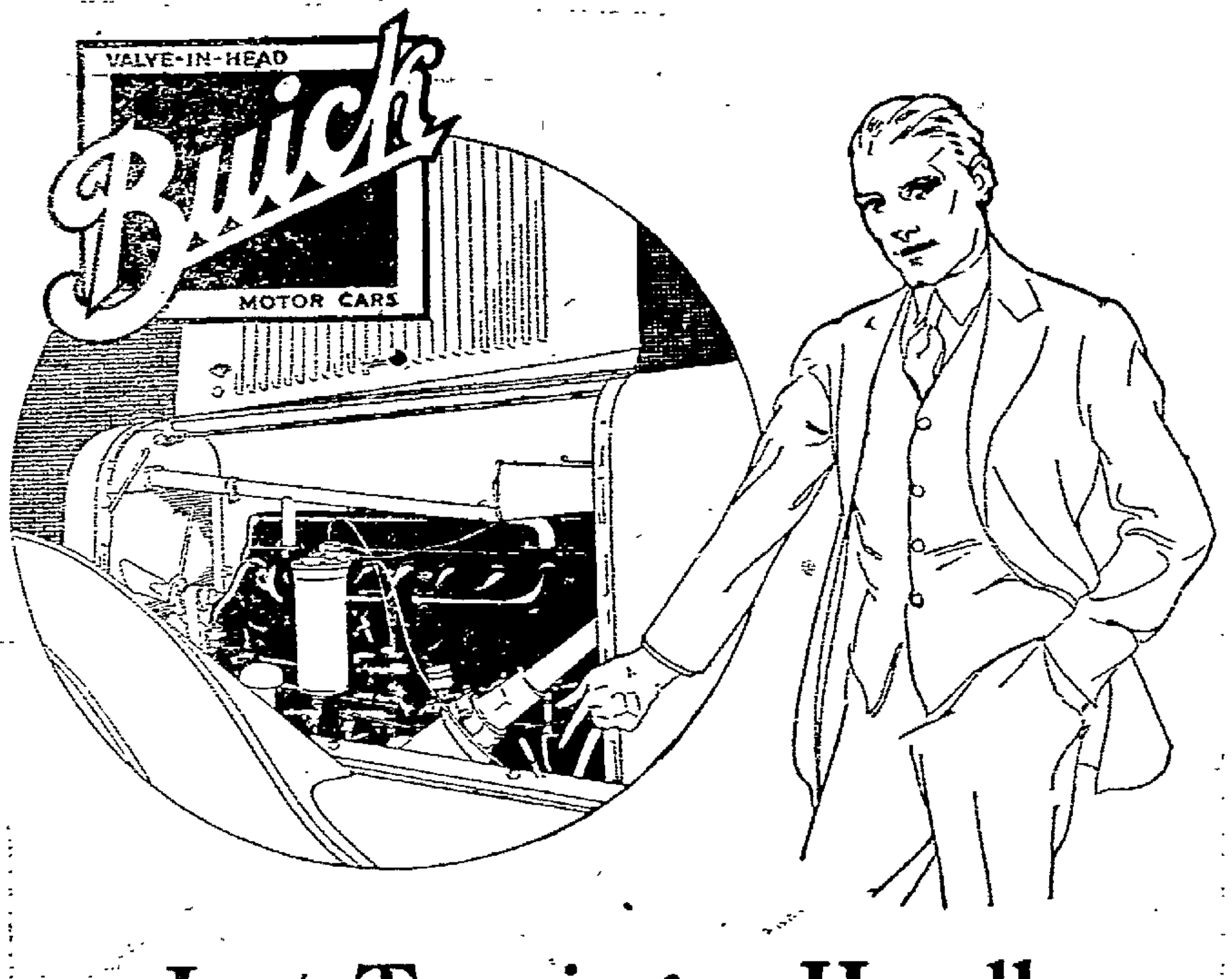

Just Turning a Handle Drains the Buick Crankcase

You don't have to crawl under a Buick to drain the crankcase. The oil drain is like many conveniences found on the new Buick models to give you utmost pleasure and comfort from motoring. With these refinements are the sturdy, powerful Buick chassis and valve-in-head motor. See the new Buick models today.

Buick Sixes
22-Six-44 Three Pass. Roadster $1495
22-Six-45 Five Pass. Touring 1525
22-Six-46 Three Pass. Coupe 2135
22-Six-47 Five Pass. Sedan 2435
22-Six-48 Four Pass. Coupe 2325
22-Six-49 Seven Pass. Touring 1735
22-Six-50 Seven Pass. Sedan 2635

Buick Fours
22-Four-34 Two Pass. Roadster $ 935
22-Four-35 Five Pass. Touring 975
22-Four-36 Three Pass. Coupe 1475
22-Four-37 Five Pass. Sedan 1650
All Prices F. O. B. Flint, Michigan

Wm. Schill Motor Car Co.
Second St. No. Wisconsin Rapids, Wisconsin
WHEN BETTER AUTOMOBILES ARE BUILT, BUICK WILL BUILD THEM

IN TIME OF STRESS

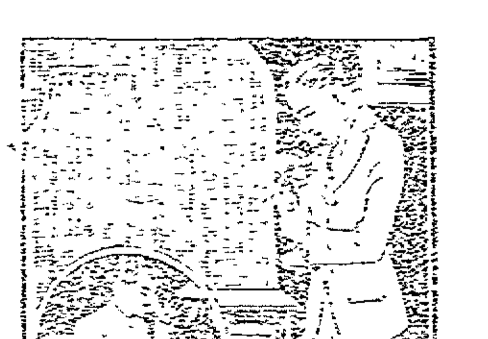

Because we are called on for aid and advice in the deepest hour of need, we would feel ourselves unworthy of our calling if we did not do all in our power to relieve you of trying details and arrangements.

You need only 'phone us. We will take entire charge of all matters, carefully following your suggestions in every respect.

East Side Phone 313

J. R. RAGAN
Funeral Directors
Exclusive funeral chapel

Poor Eyesight Wastes Energy

Constant eyestrain means constant nerve waste and consequent brain fag. You cannot expect to do your best without good vision.

Each individual has a certain number of units of nerve strength for use each day. If eyes are using more than their allotment, your body suffers.

Let us examine your eyes and prescribe the glasses that will stop this waste of energy.

You'll be more efficient.

G. W. Millard
Optometrist
Reichel Jewelry Store

NEWSPAPERARCHIVE® NEWSPAPERARCHIVE®

Wisconsin Rapids Daily Tribune

THE WISCONSIN RAPIDS TRIBUNE CO., Inc.
Publishers.

William F. Haffman, Pres. & Mgr.
Paul A. Pratt, Advertising Manager.

Entered as second class matter March 1st, 1920, at the postoffice at Wisconsin Rapids, Wisconsin, under the act of March 3rd, 1897.

Published every afternoon except Sunday at the Tribune Building.

Member of
The Associated Press.
The Wisconsin Daily League.
The Inland Daily Press Association.
The United Typothetae of America.

The Associated Press is exclusively entitled to the use for publication of all news dispatches credited to it or not otherwise credited in this paper, and also the local news published hereto.

Subscription Rates:—By Carrier Wisconsin Rapids, Nekoosa, Port Edwards and Biron, 15c per week. In advance, $5.20 per year. By mail in county, $4.00 per year. Outside county, $6.50 per year.

PROBLEM OF JOBS

Those who have never been out of a job, without money and without friends to whom appeal may be made, cannot appreciate the position in which thousands of able-bodied men now find themselves. It has been said that the best recipe for getting a job is to have one. A man who has work finds it easier to get other work, is another way of stating the idea. Perhaps this explains why it is so difficult for the jobless to get placed again. When places are so scarce there is difficulty in locating a prospect.

Hunting at random for work is likely to be fruitless, yet a reporter in New York who started out to test the matter was offered three jobs in three hours. All of them involved manual labor, of course, yet it is to that which a great percentage of those unemployed would need have recourse. The sincere seeker after work will accept anything which is not beyond his abilities, if it promises food. He will not quibble over the pay, if he is hungry, but will pitch in hoping that the offer will prove a stepping stone to something better.

Unfortunately it is those the least capable who suffer the most in a time like the present. Such, even when employed, receive the least remuneration and have the scantiest resources when thrown out by a recession of industry. It is a hard fate but the problem of helping those who cannot help themselves has never been fully solved. The capable worker who is thrifty lays by in times of plenty for the day when there may be less.

WORRYING ABOUT A WIFE

The travels of the young Prince of Wales, soon to be extended to India and Japan, have created an intimate personal interest in his affairs throughout the empire, and no detail arouses more comment than the delay in finding him a wife. He is past 27, with no sign of a bride being chosen, and his loyal subjects think it high time something was being done. A column in the Toronto Mail and Empire devoted to the subject remarks that despite the widespread hope that he may wed of his own choice, the British royal marriage act still stands unamended and forbids his marrying anyone not of royal blood. The relations between "Willy" and "Nicky" and other royalties on the eve of the war disposed forever of the old idea of royal marriages strengthening alliances and making for peace. Besides the overthrow of so many thrones has limited the royal eligibles to a very few.

There is a furtive hope throughout the empire that the young prince will eventually find his own solution by picking a bride of his own choice, regardless of marriage acts. If he does there is reason to believe parliament, if necessary, will be glad to amend the restrictive act and the people to approve.

BABY TALK

An appeal has been made by the school authorities of Cincinnati to the mothers of that city to enlist in a war against "baby talk," and its effect on their children, and a speaker has been enlisted to carry this cause to the mothers' clubs.

While much of the talk with which fond mothers beguile their babies may sound very foolish to others it seems to sound good to the baby, and while the claim that it makes stutterers and causes other defects in speech may have some truth in it, the "baby talk" will bear comparison with much other talk heard by children.

While good speech is important, the matter is of more importance than the manner; in fact good matter naturally tends to good manner in speech. It is at least quite as important that parents, fathers as well as mothers, are careful to select the right subject matter for talk before and to their children as that baby talk be eliminated.

Try as they may the teachers are likely to have a hard time anyway to convince many mothers that baby talk is not the proper language in which to address the baby, both as to subject matter and method of speech.

Mexico is celebrating the one hundredth anniversary of independence from Spain. Since then they have done their fighting among themselves, mostly.

NEW ST. JOHNS CHURCH and the PASTOR

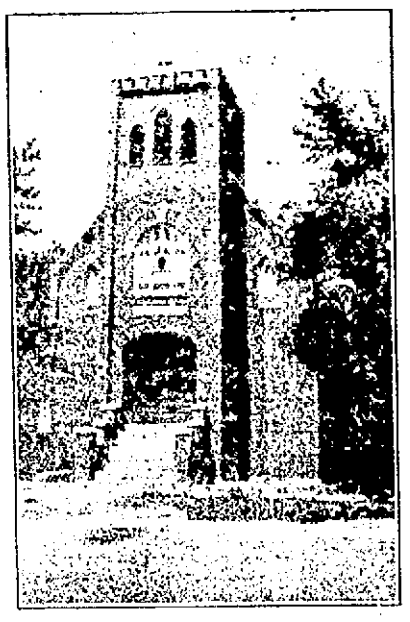

The new Evangelical St. John's Church to be dedicated Sunday.

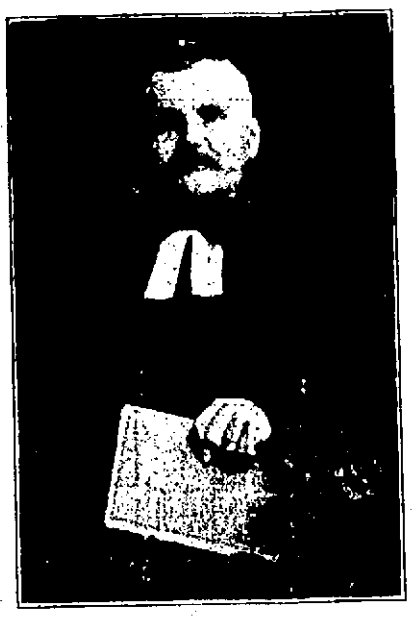

REV. G. E. PAULOWEIT
Pastor of the Church

CHURCH DIRECTORY

The First Congregational Church
Rev. N. J. Breed, Minister

10:00 a. m. Church School; 10:00 a. m. Men's Bible class conducted by E. G. Doudna; 11:00 a. m. Church services. Prelude: "Pastorale" by Kullak. Offertory, "Consolation" by Mendelssohn. Solo, "The Holy City" by Adams, sung by John Roberts. Children's sermon "The Lesson of the Market." Sermon "The Great Desire."

Chirstian Science Church

Sunday 10:45 a. m. Sunday School at 11:45 a. m. Subject of lesson sermon: "Reality." Wednesday evening at 8:30 p. m. Testimonial meeting. The public is cordially invited to attend.

St. John's Church
McKinley and Third Avenue North
Rev. Johannes Reckstroh, Vicar

Sunday services at 8:00, 9:30 and 10:30 a. m. and 4:30 p. m.

SS. Peter & Paul Catholic Church
Rev. Wm. Roling, Pastor

8:00 a. m. Low Mass; 9:15 a. m. Children's Mass; 10:30 a. m. High Mass.

Polish Catholic Church
Rev. F. C. Ciszewski, Pastor

8:00 a. m. Low Mass; 10:00 a. m. High Mass.

East Side Immanuel Lutheran Church
Eighth Street North
Rev. F. H. Kretzschmar, Pastor

9:00 a. m. Sunday School. 9:45 a. m. German services. 11:00 a. m. English services with Holy Communion.

First Moravian Church
Rev. C. A. Meilecke, Pastor

9:30 a. m. Sunday School; 10:30 a. m. Services; 6:45 p. m. Y. P. S. C. E.; 7:30 p. m. English worship.

Trinity Moravian Church
Rev. J. H. Schoechert, Pastor

9:30 a. m. Sunday School; 10:30 a. m. Annual missionary festival. Bishop Karl A. Mueller will preach. 2:30 p. m. Missionary festival at Rudolph. 6:30 p. m. Y. P. S. C. E. 7:30 p. m. Evening services. 7:30 p. m. Wednesday, Bible study and prayer meeting.

St. John's Evangelical
Rev. G. E. Pauloweit, Pastor

10:00 a. m. Dedicatory services in German; 2:30 p. m. festival services in English; 7:30 p. m. Community services.

West Side German Lutheran Church
Rev. G. M. Thurow, Pastor

9:45 a. m. German services. Rev. Brandt of Neillsville will preach sermon. 11:00 a. m. Prof. G. Giesche of Milwaukee will deliver lecture on "Christian Day Schools."

The First Baptist Church
Rev. John De Vries, Pastor

9:45 a. m. Sunday School; 11:00 a. m. Church service; 7:00 p. m. B. Y. P. U. 8:00 p. m. Sermon; 8:00 p. m. Wednesday, prayer hours.

Methodist Episcopal Church
Rev. A. A. Bennett, Pastor

9:45 a. m. Sunday School; 11:00 a. m. Preaching. Sermon: "A Pastor's Prayer." 6:30 p. m. Epworth League; 7:30 p. m. Evening prayers.

Week Day activities: Wednesday, Lincoln Circle meets with Mrs. Mann, Cliff st., East Side Aid meets at Church— important business and work to do; West Side Aid meets with Mrs. James Bronson, 1457 Grand Ave., 7:30 p. m. mid week services.

Sion Lutheran Church
Rev. Fred Olson, Pastor

9:00 a. m. Scandinavian services; 10:00 a. m. Sunday School; 8:00 p. m. English services.

Port Edwards M. E. Chapel
Rev. J. B. Rutter, Pastor

9:45 a. m. Sunday School; 11:00 a. m. Morning worship; 7:30 p. m. Evening worship.

PERSONAL MENTION

Fred Kemnitz, of Milwaukee, was an out of town visitor here today.

Attorney Harry W. Harrian, of Madison, and Harry W. Bardenwerper of Milwaukee were out of town visitors in this city today.

D. McKercher and Neil Dolan spent Friday hunting at Vesper, bringing home six birds.

Miss Mabel Johnson, who attends Lincoln High School, is spending the week end at her home in town of Lincoln.

Mrs. Alex Mills, who spent the past week with her friend, Mrs. Thomas Kells, First street north, left this morning for her home in Milston.

W. J. Taylor, cashier of the First National Bank, left Friday for Green Bay, where he joined his family who have been spending a week in that city with relatives and all will remain for a further visit over the week end.

Rev. Frank Splies, Pastor of the Congregational church at Pittsville, left Thursday for Northfield, Minn., where he will assist at the mission festival of the Moravian church, to be held in that city next week.

Mrs. Wm. Tefeau left Saturday noon for Eau Claire where she will visit her mother and sister. Mr. Tefeau will follow her the first of next week and from Eau Claire Mr. and Mrs. Tefeau will make a trip by auto for Minneapolis where they will visit their son Jesse Fifield.

Mrs. N. H. Robinson left this noon for Chicago where she was called by the serious illness of her sister Mrs. Josephine Saule.

Attorney T. W. Brazeau returned Friday afternoon from Wautoma where he had been transacting legal business before the circuit court.

Mrs. E. J. Clark, 371 Oak street is reported to be much improved from a severe attack of appendicitis which has confined her to her bed for the past three weeks.

Mrs. John Kinister and daughter, Stella, Mrs. George Huntington, Mrs. Hugh Goggins and Miss Helen Kromer motored to Stevens Point Friday afternoon.

Mr. and Mrs. A. C. Otto and Mr. and Mrs. Charles Loeffelbein motored to Wausau Friday afternoon.

Mrs. M. Ernser, Mrs. John Ernser, Jr., Mrs. W. M. Martin, Mrs. Edward Philleo and Mrs. William McGlynn motored to Stevens Point Friday afternoon.

Mrs. George Courtney and daughter, Mrs. Arthur Holmes of Milton Junction, Wis., and Mrs. Fred Stamm of Minneapolis, Minn., arrived in the city Thursday called here by the serious illness of Samuel Parker.

Prof. and Mrs. M. H. Jackson and Mr. and Mrs. J. W. Natwick motored to Stevens Point Friday afternoon.

Miss Ethel Rauthum, 1241 Grand avenue, left this morning for Oshkosh where she will be employed.

Leonard Kinister, Boy Scout executive of Decatur, Ill., arrived Thursday evening. He was accompanied from Milwaukee by his mother, Mrs. John Kinister, who had been spending a month in that city and Racine, visiting relatives. Executive Kinister will spend a two week's vacation in this city at the home of his parents, Mr. and Mrs. John Kinister, 569 Arbor street.

BAR REMOVAL POINT NOT HELD IMPORTANT

Madison, Wis.—The question of bar removal or alteration under the Severson prohibition enforcement law is not regarded by state officers as of vital importance to successful regulation of soft-drink parlors, according to expression by them.

The informal expression of Judge E. Ray Stevens, in circuit court, testing out provisions of the statute, that removal or alteration is not required under the law, is not expected to be contested in the higher court, when the formal decision is made.

Although bars could be maintained, no liquors could be consumed or sold over them and the same requirement with regard to service at tables would be continued. This latter requirement is regarded of special importance by the prohibition commissioner, who testified before Judge Stevens that sale at bars was a hindrance often to effective enforcement because of the ease with which evidence could be destroyed by the bar-tender.

A contest is seen over the licensing features of the new law. Should it be held by Judge Stevens that the statute requires all places selling beverages with a perceptible amount of alcohol to be licensed, it is said that a complicated enforcement situation will result.

RALLY METHODISTS TO SUPPORT DISARMAMENT

Benton Harbor, Mich., Sept. 24—An urgent request that Methodism rally to the support of President Harding and the Secretary of State in his call for a Disarmament Conference and for the American disarmament policies is being urged here today by Bishop W. F. McDowell, Washington, D. C. who is visiting and addressing the Michigan and other Methodist Conferences. At every Conference Bishop McDowell is expressing a desire that the Methodists assemble in the conference and that in the churches also there should be a special prayer for disarmament.

Bishop McDowell was chairman of the Committee of Methodist Chaplains throughout the war and also for some years Bishop of Chicago, prior to his assignment at Washington.

"We ought especially to uphold the hands of the President and the Secretary of State that their lofty and patriotic purposes may be crowned with the approval of the world and the favor of the God of Nations," said Bishop McDowell.

RUSSIAN PEASANTS ARE TIRED OF BOLSHEVISM

Vladivostok—Leading peasant members of the local assembly have issued a memorial which declares that they are weary of dictatorship, Bolshevism, political adventurers and reactionaries and want a true democracy which will end the civil war that is tearing Russia to pieces.

The statement urges the convocation of a truly representative constituent assembly which will lead to a strong and united Russian government and make it possible for the people to work calmly for the reconstruction of destroyed homes and for a mighty and free Russia. It declares the signers are ready to support in the Far East a democratic republic with a national assembly elected on the basis of general voting with proportional representation and without conditions as to religions, national or political views.

OSTEOPATHS ARE FREE TO PRACTICE—MORGAN

Madison, Wis., Sept. 24—Osteopaths in Wisconsin who have satisfactorily passed the authorized state examination in surgery, are entitled to practice without restriction, Attorney General Morgan tells Dr. J. M. Dodd, secretary of the state board of medical examiners today, in an opinion.

Question had been raised as to the kind of license to be granted osteopaths who had successfully passed the examination. The Attorney General says that it is not necessary that the applicant have gone through the regular internship provided he has presented a diploma from a reputable college of osteopathy and surgery, and has passed the prescribed examination.

No member of the board, or the board in general, can arbitrarily withhold from any applicant a license when the conditions prescribed by statute have been complied with, the ruling says.

An attachment that can be fastened to any typewriter has been invented that rings a warning bell when a typist nears the bottom of a sheet of paper.

97 WIS. ST. MILWAUKEE PATENTS BRANCH OFFICE WASHINGTON D.C. YOUNG AND YOUNG

Ford
THE UNIVERSAL CAR
NEW PRICES
(F. O. B. Detroit)

Chassis	$295
Runabout	$325
Touring Car	$355
Truck Chassis	$445
Coupe	$595
Sedan	$660

These are the lowest prices of Ford cars in the history of the Ford Motor Company
Orders are coming in fast, so place your promptly to insure early delivery.

Jensen & Anderson
FORD AND FORDSON DEALERS
WISCONSIN RAPIDS

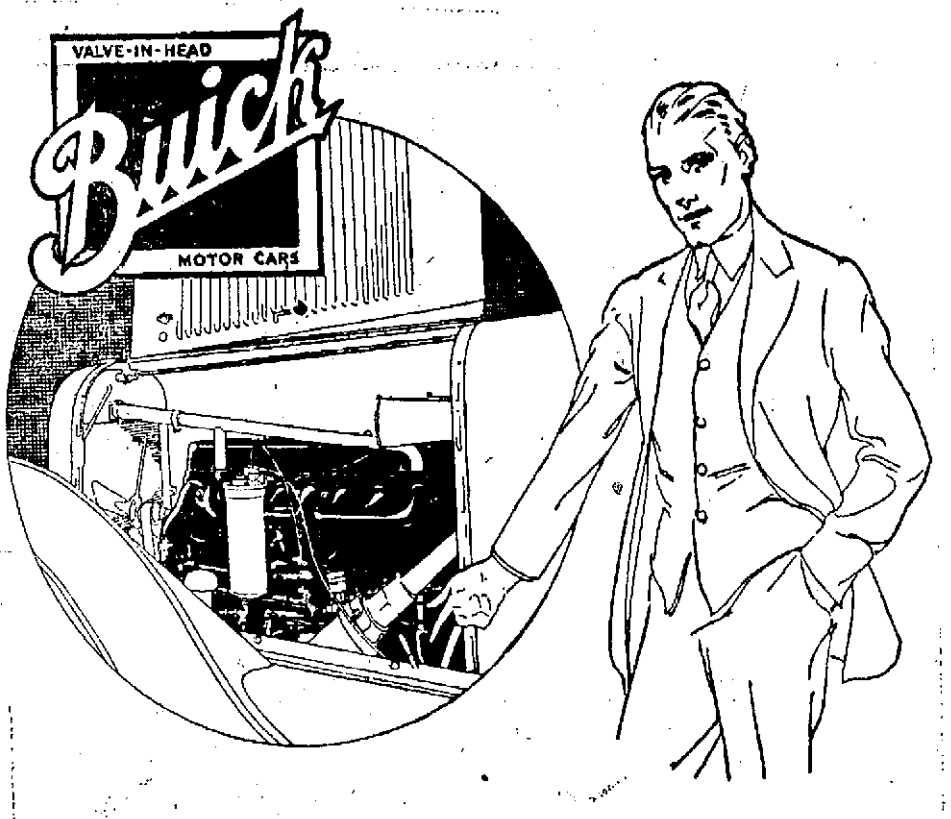

Just Turning a Handle Drains the Buick Crankcase

You don't have to crawl under a Buick to drain the crankcase. The oil drain is like many conveniences found on the new Buick models to give you utmost pleasure and comfort from motoring. With these refinements are the sturdy, powerful Buick chassis and valve-in-head motor. See the new Buick models today.

Buick Sixes

22-Six-44 Three Pass. Roadster	$1495
22-Six-45 Five Pass. Touring	1525
22-Six-46 Three Pass. Coupe	2135
22-Six-47 Five Pass. Sedan	2435
22-Six-48 Four Pass. Coupe	2325
22-Six-49 Seven Pass. Touring	1735
22-Six-50 Seven Pass. Sedan	2635

Buick Fours

22-Four-34 Two Pass. Roadster	$ 935
22-Four-35 Five Pass. Touring	975
22-Four-36 Three Pass. Coupe	1475
22-Four-37 Five Pass. Sedan	1650

All Prices F. O. B. Flint, Michigan

Wm. Schill Motor Car Co.
Second St. No. Wisconsin Rapids, Wisconsin

WHEN BETTER AUTOMOBILES ARE BUILT, BUICK WILL BUILD THEM

IN TIME OF STRESS

Because we are called on for aid and advice in the deepest hour of need, we would feel ourselves unworthy of our calling if we did not do all in our power to relieve you of trying details and arrangements.

You need only 'phone us. We will take entire charge of all matters, carefully following your suggestions in every respect.

East Side Phone 313

J. R. RAGAN
Funeral Directors
Exclusive funeral chapel

Poor Eyesight Wastes Energy

Constant eyestrain means constant nerve waste and consequent brain fag. You cannot expect to do your best without good vision.

Each individual has a certain number of units of nerve strength for use each day. If eyes are using more than their allotment, your body suffers.

Let us examine your eyes and prescribe the glasses that will stop this waste of energy.

You'll be more efficient.

G. W. Millard
Optometrist
Reichel Jewelry Store

Nekoosa and Port Edwards News

MISS M. E. McLaughlin,
Port Edwards Representative
Telephone 59-5

L. A. GOOD,
Nekoosa Representative
Telephone 158

ROSEBUSH GOES TO SAFETY MEET

DIRECTOR OF INDUSTRIAL RELATIONS WILL MAKE TWO ADDRESSES AT BOSTON NATION CONGRESS

F. H. Rosebush left Friday evening for Boston, where he has been invited to address the National Safety Congress which will be held next week. About 5,000 delegates are expected and the sessions will be held in the famous Boston State House. Mr. Rosebush will speak before the Paper and Pulp section on the "Social Phase of Safety," and will show the Nepco picnic film as well as views showing safety guards and other things of interest around the mills. He will also talk before the Industrial section of the Safety Council.

GOLDEN WEDDING FOR MR. & MRS. F. TAYLOR

Mr. and Mrs. Frank Taylor of Woods Farm Road celebrated their Golden Wedding Anniversary on Monday evening. A delicious dinner was served the immediate members of the family at six o'clock.

In the evening a number of neighbors and friends surprised them. The evening was spent with music and recalling olden times after which Mr. and Mrs. Taylor were presented with a gold piece.

RETURN FROM MILWAUKEE

Mrs. F. W. Polzine and son Robert returned Friday from Milwaukee, where they have been for the past ten days. Robert, who was operated on for hernia at the Deaconess Hospital, is recovering nicely and will probably be up and around in a couple of weeks.

PHIL WEITZ SELLS SHOE REPAIR SHOP

Phil Weitz who has been conducting the Nekoosa Shoe Repair Shop, sold his equipment to C. E. Farley of Hancock Wednesday. Mr. Farley took the equipment to Hancock Thursday where he expects to do repair work. Mr. and Mrs. Weitz will stay here for the present as they have no definite plans for the future.

ENTERTAINS LADIES AID

Mrs. J. C. Hanson entertained the members of Woods Farm ladies Aid at her home Thursday afternoon. A large attendance was reported and refreshments were served.

WHITE CITY CAFETERIA MAKES HIT WITH SCRIBE

Ray Youngchild and the writer, L. A. Good, had the pleasure on Friday of being shown through the White City Cafeteria at Port Edwards by Al Lutjens, and also being his dinner guests. It is one of the most modern and complete cafeterias we have ever visited and cannot be surpassed outside the large cities. Mr. Lutjens states that they serve on the average of 480 people each day which shows its wonderful popularity.

First Picture of Arbuckle in Court

Roscoe (Fatty) Arbuckle, movie comedian, is shown (on the right) as he was arraigned before Police Judge Daniel S. O'Brien (left) in San Francisco, on a charge of murder in connection with the death of Virginia Rappe, film actress and model. Miss Rappe died after attending a booze party in Arbuckle's rooms at a San Francisco hotel. Left of Arbuckle, in the picture, is his attorney, Charles Brennan. Men in the background are court officials and prison mates of the movie star.

ROD AND GUN CLUB CHOWDER SUNDAY

The Nekoosa Rod and Gun Club's annual chowder will be held tomorrow near the Frank Ross farm on the east side of the river. All members are requested to bring a cup, bowl and spoon.

NEKOOSA LOCALS

Mrs. D. J. Gauthier and son of St. Katherine, Canada, visited at the Frank Boles home Friday.

Miss Hilda Nigoli and Mrs. Bertha Dunn of Beaver Dam were guests this week at the home of Mr. and Mrs. Richard Callahan.

John Potaska and family and Mr. and Mrs. Czappa and family drove to LaCrosse Thursday where they will visit relatives and attend the fair.

Mr. and Mrs. C. Anderson of Chicago have been guests the past week at the home of Mr. and Mrs. Chas. Carlson.

Hugh Boles, who has been visiting relatives at Chicago, Kalamazoo and Grand Rapids, Mich., for the past week, returned home Friday.

Miss Margaret Smith of Minneapolis is a guest at the home of Mr. and Mrs. J. R. Henderson.

Mrs. A. U. Marvin, Mrs. H. H. Voss, Mrs. F. R. Goddard, Mrs. H. Lapham and Miss Ella Perry attended the D. A. R. meeting Friday afternoon at the home of Mrs. George Mead at Wisconsin Rapids.

Miss Emma Wolfgram of Milwaukee is a guest at the home of her sister, Mrs. Ernest Stevens.

Louis Hardina spent the past week with relatives at Milladore.

H. L. Weeks of Stevens Point transacted business in Nekoosa Thursday.

John Arnold, machinist at the Nekoosa Motor and Machine Co., is taking a two week's vacation.

Messrs. Arnold and Hazeltine of Wittenberg, Wis., came Wednesday to hunt chickens with Herb Cleveland.

Mrs. Margaret Lubbers of Babcock spent Thursday at the home of her parents, Mr. and Mrs. P. M. O'Brien.

Mr. and Mrs. L. Morganti left Thursday for Chicago where they expect to make their future home.

Mr. and Mrs. C. Williams left Wednesday by auto for Janesville and other points in southern Wisconsin where they will spend the week end.

Alfred Hinkley of Edgemont, S. D., is visiting at the home of his parents, Mr. and Mrs. A. C. Hinkley.

Mr. and Mrs. Fred Ditthurner and family of Holmesville visited at the M. Brandt home Friday.

REELECTED COMMANDER

Detroit, Mich.—Robert C. Woodside of Pittsburg, was reelected commander in chief of the Foreign War Veterans at the close of their convention today.

GRANT SANCTION FOR BILLIARD TOURNAMENT

By PETER P. CARNEY
Secretary National Billiard Association.

Sanction has been granted by the National Billiard Association of America for the holding of the National Three cushion Carom Billiard Tournament to be held in Pittsburgh, October 3 to 22; for the National Pocket Billiard championship tournament to be staged in Philadelphia beginning October 17, and concluding November 5 and for the world's championship 18.2 balk line tournament to be held at the Congress Hotel, Chicago, beginning November 14 and concluding November 19.

Never before in the history of billiards was a tournament sanctioned. It is the purpose of the National Billiard Association of America to grant sanctions for all tournaments, city, state, or national, and to keep a record of all tournaments played. In this way records of billiards will be maintained. To this time there are no official billiard records. There is nothing to prevent any one from claiming a record any time, or hasn't been, but records hereafter will have to be approved by the national body.

It costs nothing for an organization to procure a sanction, the only thing the national association asks is that each player be a member, and with the dues at 10 cents this doesn't appear to be a hardship.

It will only be a matter of time when the state organizations that are now in existence will be merged with the National Association. All State Associations formed in the future will be formed by the National Body as with the formation of the National Association the National Billiard Advisory Board has gone out of business.

This 18.2 tournament in Chicago is the first world's championship tournament in 18 years.

MICHIGAN BACK-FIELD IS STRONG THIS YEAR

Ann Arbor, Mich.—The University of Michigan has the best football material in years and its prospects for a winning team are bright, in the opinion of Fielding H. Yost, director of athletics at the University, and for many years mentor of the Maize and Blue gridiron squads.

Michigan's strength this year will be the backfield, Yost believes. He has a number of men of proved ability for these positions. Steketee, Usher, Paper, Kipke, Roby, Fairbairn, Dean, Dunphy, Banks, Uteritz and Knobe are the more widely known players in this group. Landowski of Milwaukee also is looked upon as promising material in the department.

DR. WILL G. MERRILL
Eye, Ear, Nose and Throat
Glasses Fitted
Office phone 605 Res. 82
Wisconsin Rapids, Wis.

"Every telephone wire is our clothes line"

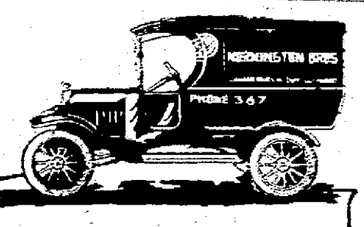

Cleaning De Luxe

THERE are many folks who find that ordinary dry cleaning does not meet their exacting requirements.

It was for the benefit of folks who like things a little better that Normington Bros. started business!

387 Normington Bros
LAUNDERERS, CLEANERS & DYERS
107 FIRST AVENUE SOUTH

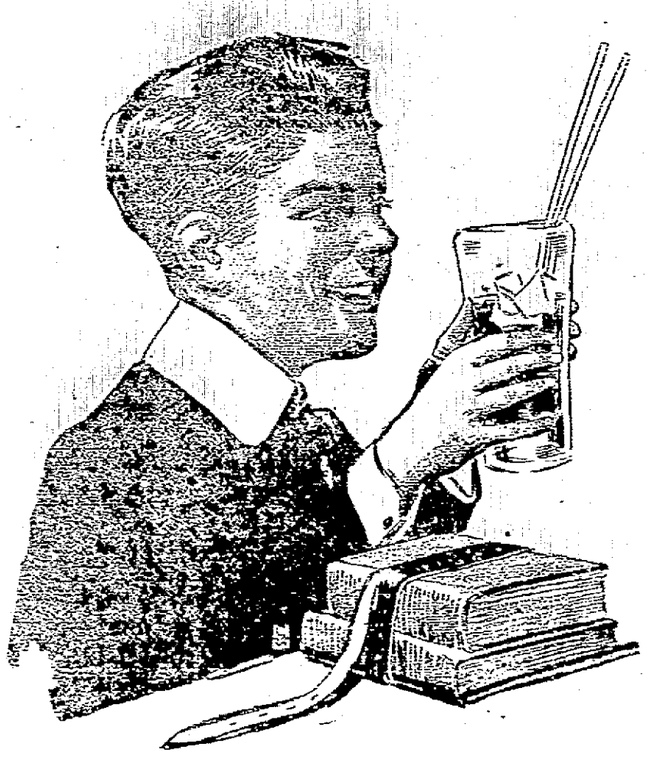

"Gee, It's Good"

is the common expression by the youngsters and older folks too, when they taste one of our fountain drinks or ice cream confections.

With our new modern fountain and ice cream parlor equipment, we are now able to offer you the conveniences of the finest ice cream parlor in Wisconsin Rapids.

Try Our Hot Fudge Sundae

The Sugar Bowl
East Side

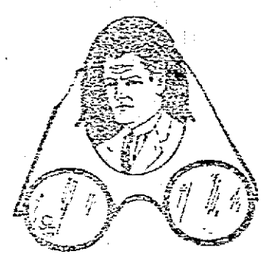

Eyes examined under the most practical and scientific test. Glasses properly fitted. High grade watch repairing done at reasonable charges.

W. WELLER
Phone 507

Office above Siewert and Edwards' Meat Market.
Open Afternoon & Evenings

Overland
TRADE MARK REG.
Touring Car $595

It Saves When You Buy;
It Saves When You Ride!

Yet there is no sign of economy in its *looks!*

The baked enamel finish of the touring car looks new longer than any car near its price.

The all steel touring car body is a feature of *no other car* within hundreds of dollars.

Even the *storm curtains open with the doors* as in the highest priced touring cars.

Its gasoline average is above 25 miles per gallon—many individual records exceed 30—its test record is the highest any car ever achieved.

Triplex springs give the long swinging comfort of a 130 inch spring base plus the convenience and economy of 100 inch wheel base.

Axles are chrome nickel steel. Rear hubs and steering knuckles drop forged steel.

Speedometer, dashlight, electric starter and lights—all are designed as *part* of the car.

Long life with the upkeep so small you never notice it—with gasoline mileage so high you can always boast about it—that is what makes Overland the popular American car.

It is a good investment for business or pleasure.

Nash Hardware Co.
Wisconsin Rapids

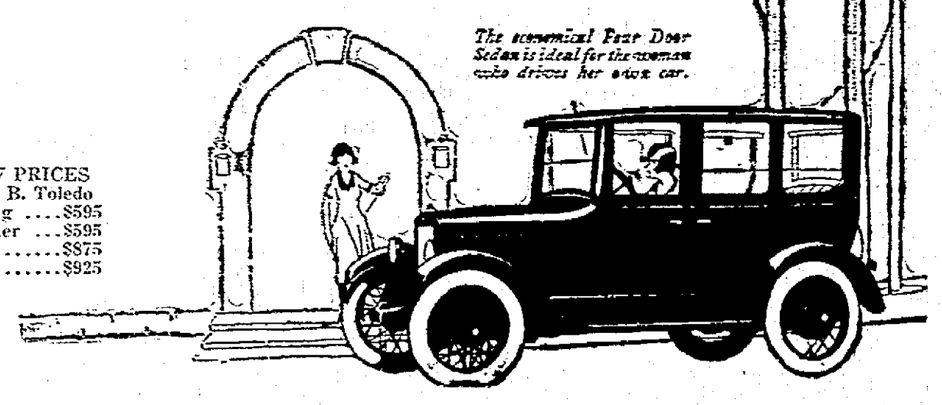

NEW PRICES
F. O. B. Toledo
Touring $595
Roadster $595
Coupe $875
Sedan $925

NEWSPAPERARCHIVE®
NEWSPAPERARCHIVE®

Nekoosa and Port Edwards News

MISS M. E. McLaughlin,
Port Edwards Representative
Telephone 59-5

L. A. GOOD,
Nekoosa Representative
Telephone 158

ROSEBUSH GOES TO SAFETY MEET

DIRECTOR OF INDUSTRIAL RELATIONS WILL MAKE TWO ADDRESSES AT BOSTON NATION CONGRESS

F. H. Rosebush left Friday evening for Boston, where he has been invited to address the National Safety Congress which will be held next week. About 5,000 delegates are expected and the sessions will be held in the famous Boston State House. Mr. Rosebush will speak before the Paper and Pulp section on the "Social Phase of Safety," and will show the Nepco picnic film as well as views showing safety guards and other things of interest around the mill. He will also talk before the Industrial section of the Safety Council.

GOLDEN WEDDING FOR MR. & MRS. F. TAYLOR

Mr. and Mrs. Frank Taylor of Woods Farm Road celebrated their Golden Wedding Anniversary on Monday evening. A delicious dinner was served the immediate members of the family at six o'clock.

In the evening a number of neighbors and friends surprised them. The evening was spent with music and recalling olden times after which Mr. and Mrs. Taylor were presented with a gold piece.

RETURN FROM MILWAUKEE

Mrs. F. W. Polzine and son Robert returned Friday from Milwaukee, where they have been for the past ten days. Robert, who was operated on for hernia at the Deaconess Hospital, is recovering nicely and will probably be up and around in a couple of weeks.

PHIL WEITZ SELLS SHOE REPAIR SHOP

Phil Weitz who has been conducting the Nekoosa Shoe Repair Shop, sold his equipment to C. E. Farley of Hancock Wednesday. Mr. Farley took the equipment to Hancock Thursday where he expects to do repair work. Mr. and Mrs. Weitz will stay here for the present as they have no definite plans for the future.

ENTERTAINS LADIES AID

Mrs. J. C. Hanson entertained the members of Woods Farm Ladies Aid at her home Thursday afternoon. A large attendance was reported and refreshments were served.

WHITE CITY CAFETERIA MAKES HIT WITH SCRIBE

Roy Youngchild and the writer, L. A. Good, had the pleasure on Friday of being shown through the White City Cafeteria at Port Edwards by Al Lutjeans, and also being his dinner guests. It is one of the most modern and complete cafeterias we have ever visited and cannot be surpased outside the large cities. Mr. Lutjeans states that they serve on the average of 480 people each day which shows its wonderful popularity.

First Picture of Arbuckle in Court

Roscoe (Fatty) Arbuckle, movie comedian, is shown (on the right) as he was arraigned before Police Judge Daniel S. O'Brien (left) in San Francisco, on a charge of murder in connection with the death of Virginia Rappe, film actress and model. Miss Rappe died after attending a booze party in Arbuckle's rooms at a San Francisco hotel. Left of Arbuckle, in the picture, is his attorney, Charles Brennan. Men in the background are court officials and prison mates of the movie star.

ROD AND GUN CLUB CHOWDER SUNDAY

The Nekoosa Rod and Gun Club's annual chowder will be held tomorrow near the Frank Ross farm on the east side of the river. All members are requested to bring a cup, bowl and spoon.

NEKOOSA LOCALS

Mrs. D. J. Gauthier and son of St. Katherine, Canada, visited at the Frank Boles home Friday.

Miss Hilda Nicoli and Mrs. Bertha Funn of Beaver Dam were guests this week at the home of Mr. and Mrs. Richard Callahan.

John Potaska and family and Mr. and Mrs. Czappa and family drove to LaCrosse Thursday where they will visit relatives and attend the fair.

Mr. and Mrs. C. Anderson of Chicago have been guests the past week at the home of Mr. and Mrs. Chas. Carlson.

Hugh Boles, who has been visiting relatives at Chicago, Kalamazoo and Grand Rapids, Mich., for the past week, returned home Friday.

Miss Margaret Smith of Minneapolis is a guest at the home of Mr. and Mrs. J. R. Henderson.

Mrs. A. U. Marvin, Mrs. H. H. Voss, Mrs. F. R. Goddard, Mrs. H. Lapham and Miss Ella Perry attended the D. A. R. meeting Friday afternoon at the home of Mrs. George Mead at Wisconsin Rapids.

Miss Emma Wolfgram of Milwaukee is a guest at the home of her sister, Mrs. Ernest Stevens.

Louis Hardina spent the past week with relatives at Milladore.

H. L. Weeks of Stevens Point transacted business in Nekoosa Thursday.

John Arnold, machinist at the Nekoosa Motor and Machine Co., is taking a two week's vacation.

Messrs. Arnold and Hazeltine of Wittenberg, Wis., came Wednesday to hunt chickens with Herb Cleveland.

Mrs. Margaret Lubbers of Babcock spent Thursday at the home of her parents, Mr. and Mrs. P. M. O'Brien.

Mr. and Mrs. L. Morganti left Thursday for Chicago where they expect to make their future home.

Mr. and Mrs. G. Williams left Wednesday by auto for Janesville and other points in southern Wisconsin where they will spend the week end.

Alfred Hinkley of Edgemont, S. D., is visiting at the home of his parents, Mr. and Mrs. A. C. Hinkley.

Mr. and Mrs. Fred Dittburner and family of Holmesville visited at the M. Brandt home Friday.

REELECTED COMMANDER

Detroit, Mich.—Robert C. Woodside of Pittsburg, was reelected commander in chief of the Foreign War Veterans at the close of their convention today.

GRANT SANCTION FOR BILLIARD TOURNAMENT

By PETER P. CARNEY
Secretary National Billiard Association.

Sanction has been granted by the National Billiard Association of America for the holding of the National Three cushion Carom Billiard Tournament to be held in Pittsburgh, October 3 to 22; for the National Pocket Billiard championship tournament to be staged in Philadelphia beginning October 17, and concluding November 5 and for the world's championship 18.2 balk line tournament to be held at the Congress Hotel, Chicago, beginning November 14 and concluding November 19.

Never before in the history of billiards was a tournament sanctioned. It is the purpose of the National Billiard Association of America to grant sanctions for all tournaments, city, state, or national, and to keep a record of all tournaments played. In this way records of billiards will be maintained. To this time there are no official billiard records. There is nothing to prevent any one from claiming a record any time, or hasn't been, but records hereafter will have to be approved by the national body.

It costs nothing for an organization to procure a sanction, the only thing the national association asks is that each player be a member, and with the dues at 10 cents this doesn't appear to be a hardship.

It will only be a matter of time when the state organizations that are now in existence will be merged with the National Association. All State Associations formed in the future will be formed by the National Body as with the formation of the National Association the National Billiard Advisory Board has gone out of business.

This 18.2 tournament in Chicago is the first world's championship tournament in 18 years.

MICHIGAN BACK-FIELD IS STRONG THIS YEAR

Ann Arbor, Mich.—The University of Michigan has the best football material in years and its prospects for a winning team are bright, in the opinion of Fielding H. Yost, director of athletics at the University, and for many years mentor of the Maize and Blue gridiron squads.

Michigan's strength this year will be the backfield, Yost believes. He has a number of men of proved ability for these positions. Steketee, Usher, Paper, Kipke, Roby, Fairbairn, Dean, Dunphy, Banks, Uteritz and Knobe are the more widely known players in this group. Landowski of Milwaukee also is looked upon as promising material in the department.

DR. WILL G. MERRILL
Eye, Ear, Nose and Throat
Glasses Fitted
Office phone 605 Res. 82
Wisconsin Rapids, Wis.

"Every telephone wire is our clothes line"

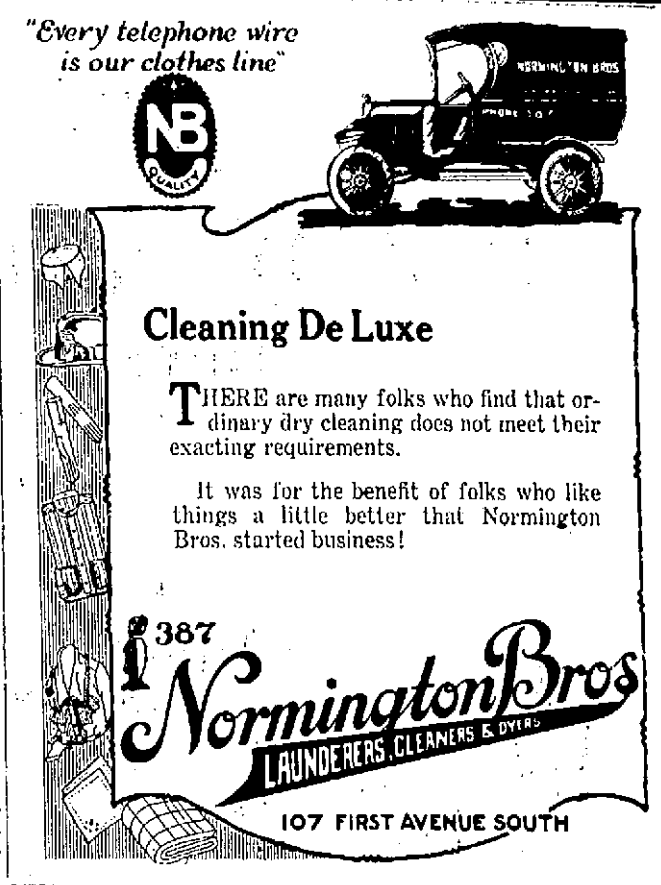

"Gee, It's Good"

is the common expression by the youngsters and older folks too, when they taste one of our fountain drinks or ice cream confections.

With our new modern fountain and ice cream parlor equipment, we are now able to offer you the conveniences of the finest ice cream parlor in Wisconsin Rapids.

Try Our Hot Fudge Sundae

The Sugar Bowl

East Side

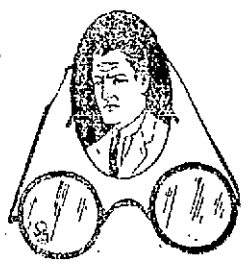

Eyes examined under the most practical and scientific test. Glasses properly fitted. High grade watch repairing done at reasonable charges.

W. WELLER

Phone 507

Office above Siewert and Edwards' Meat Market.
Open Afternoon & Evenings

Overland
TRADE MARK REG
Touring Car $595

It Saves When You Buy;
It Saves When You Ride!

Yet there is no sign of economy in its *looks!*

The baked enamel finish of the touring car looks new longer than any car near its price.

The all steel touring car body is a feature of *no other car* within hundreds of dollars.

Even the *storm curtains open with the doors* as in the highest priced touring cars.

Its gasoline average is above 25 miles per gallon—many individual records exceed 30—its test record is the highest any car ever achieved.

Triplex springs give the long swinging comfort of a 130 inch spring base plus the convenience and economy of 100 inch wheel base.

Axles are chrome nickel steel. Rear hubs and steering knuckles drop forged steel.

Speedometer, dashlight, electric starter and lights—all are designed as *part* of the car.

Long life with the upkeep so small you never notice it—with gasoline mileage so high you can always boast about it—that is what makes Overland the popular American car.

It is a good investment for business or pleasure.

Nash Hardware Co.
Wisconsin Rapids

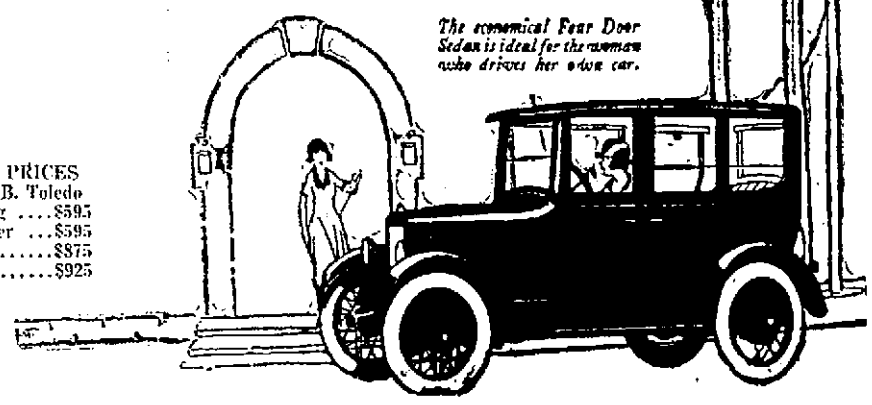

NEW PRICES
F. O. B. Toledo
Touring $595
Roadster ...$595
Coupe $875
Sedan $925

The ORIOLE

By BOOTH TARKINGTON

Illustrations by Irwin Myers

Copyright, 1921 By the Bell Syndicate, Inc.

His partner appeared to approve of the expression, for he nodded seven-ly and then used it himself. "No, you bet it isn't any child's play!" he said.

"No, sir," Henry Rooter again agreed. "Newspaper work like this isn't any child's play at all!"

"It isn't any child's play, Florence," said Herbert. "It ain't any child's play at all, Florence. If it was just child's play or something like that, why it wouldn't matter so much your always pokin' up here, and—"

"Well," the partner interrupted, judicially. "We wouldn't want her around, even if it was child's play."

"No, we wouldn't; that's so," Herbert agreed.

"We wouldn't want you around, anyhow, Florence." Here his tone became more plaintive. "So, for mercy's sakes, can't you go on home and give us a little rest? What you want, anyhow?"

"Well, I guess it's about time you was askin' me that," she said, not unreasonably. "If you'd asked me that in the first place, instead of actin' like you'd never been taught anything, and was only fit to associate with hoodlums, perhaps my time is of some value, myself!"

The lack of rhetorical cohesion was largely counteracted by the strong expressiveness of tone and manner; at all events, Florence made perfectly clear her position as a person of worth, dealing with the lowest of all her inferiors. She went on, not pausing:

"I thought, being as I was related to you, and all the family and everybody else goin' to haf to read your ole newspaper, anyway it'd be a good thing if what was printed in it wasn't all a disgrace to the family, because the name of our family's got mixed up with this newspaper; so here!"

Thus speaking, she took the poem from her pocket and with dignity held it forth to her cousin.

"What's that?" Herbert inquired, not moving a hand. He was but an amateur, yet already enough of an editor to have his suspicions.

"It's a poem," Florence said. "I don't know whether I exackly ought to have it in your ole newspaper or not, but on account of the family's sake I guess I better. Here, take it."

Herbert at once withdrew a few steps, placing his hands behind him. "Listen, here," he said, "you think we got time to read a lot o' writin' in your ole handwritin' that nobody can read anyhow, and then go to work and toil and moil to print it on the printin' press? I guess we got work enough printin' what we wrote for our newspaper our own selves! My goodness, Florence, I told you this isn't any child's play!"

Florence appeared to be somewhat baffled. "Well," she said. "Well, you better put this poem in your ole newspaper if you want to have anyhow one thing in it that won't make everybody sick that reads it."

"I won't do it!" Herbert said, more firmly.

"What you take us for?" his partner added, convincingly.

"All right, then," Florence responded, with apparent decisiveness. "I'll go back and tell Uncle Joseph and he'll take this printing press back."

"He will not take it back. I already did tell him how you keep pokin' around tryin' to run everything, and we just worried our lifes out tryin' to keep you away. He said he bet it was a hard job; that's what Uncle Joseph said. So go on, tell him anything you want to. You don't get yor ole poem in our newspaper!"

"Not if she lived to be two hundred years old!" Henry Rooter added. Then he had an afterthought. "Not unless she pays for it."

"How do you mean?" Herbert asked, puzzled.

Henry's brow had become corrugated with no little professional impressiveness. "You know what we were talkin' about this morning," he said. "How the right way to run our newspaper, we ought to have some advertisements in it and everything. Well, we want money, don't we? We could put this poem in our newspaper like an advertisement; that is, if Florence has got any money, we could."

Herbert frowned. "If her ole poem isn't too long. I guess we could. Here, let's see it, Florence." And, taking the sheet of paper in his hand, he studied the dimensions of the poem, though without pausing himself to read it. "Well, I guess, maybe we can do it," he said. "How much ought we to charge her?"

This question plunged Henry Rooter into a state of calculation, while Florence observed him with veiled anxiety; but after a time he looked up, his brow showing continued strain. "Do you keep a bank, Florence—for nickels and dimes and maybe quarters, you know?" he inquired.

It was her cousin who impulsively replied for her. "No, she don't," he said.

"Not since I was about seven years old!" Florence added sharply, though with dignity. "Do you still make mud pies in your back yard, pray?"

"Now, see here!" Henry objected. "Try and be a lady anyway for a few minutes, can't you? I got to figure out how much we got to charge you for your ole poem, don't I?"

"Well, then," Florence returned, "you better ask me somep'm about that, hadn't you?"

"Well," said Henry Rooter, "have you got any money at home?"

"No, I haven't."

"Have you got any money with you?"

"Yes, I have."

"How much is it?"

"I won't tell you."

Henry frowned. "I guess we ought to make her pay about two dollars and a half," he said, turning to his partner.

Herbert felt deferential; it seemed to him that he had formed a business association with a genius, and for a moment he was dazzled; then he remembered Florence's financial capacities, always well known to him, and he looked depressed. Florence, herself, looked indignant.

"Two dollars and a half!" she cried. "Why, I could buy this whole place for two dollars and a half, printing press, rolling, and all—yes, and you thrown in, Mister Henry Rooter!"

"See here, Florence," Henry said earnestly, "haven't you got two dollars and a half?"

"Of course she hasn't!" his partner assured him. "She never had two dollars and a half in her life!"

"Well, then," said Henry gloomily, "what we goin' to do about it? How much you think we ought to charge her?"

Herbert's expression became noncommittal. "Just let me think a minute," he said; and with his hand to his brow stepped behind the unsuspicious Florence.

"I got to think," he murmured; then with the straightforwardness of his age, he suddenly seized his damsel around from the rear and held her in a tight but far from affectionate embrace, pinioning her arms. She shrieked, "Murder!" and "Let me go!" and "Help! Hay-yulp!"

"Look in her pocket," Herbert shouted. "She keeps her money in her skirt pocket when she's got any. It's on the left side of her. Don't let her kick you! Look out!"

"I got it!" said the dexterous Henry, retreating and exhibiting coins. "It's one dime and two nickels—twenty cents. Has she got any more pockets?"

"No, I haven't!" Florence fiercely informed him, as Herbert released

"Look in Her Pocket," Herbert Shouted, "Don't Let Her Kick You!"

her. "And I guess you better hand that money back if you don't want to be arrested for stealing!"

Henry was unmoved. "Twenty cents," he said calculatingly. "Well, all right; it isn't much, but you can have your poem in our newspaper for twenty cents, Florence. If you don't want to pay that much, why take your ole twenty cents and go on away!"

"Yes," said Herbert. "That's as cheap as we'll do it, Florence. Take it or leave it."

"Take it or leave it," Henry Rooter agreed. "That's the way to talk to her; take it, or leave it, Florence. If you don't take it you got to leave it."

Florence was indignant, but she decided to take it. "All right," she said coldly. "I wouldn't pay another cent if I died for it."

"Well, you haven't got another cent, so that's all right," Mr. Rooter retorted; and he honorably extended the open palm, supporting the coins, toward his partner. "Here, Herbert: you can have the dime, or the two nickels, whichever you rather have. It makes no difference to me; I'd as soon have one as the other."

Herbert took the two nickels, and turned to Florence. "See here, Florence," he said, in a tone of strong complaint. "This business is all done and paid for now. What you want to come around here any more for?"

"Yes, Florence," his partner faithfully seconded him at once. "We haven't got any more time to waste around here today, and so what you want to stand around in the way and everything for? You ought to know yourself we don't want you."

"I'm not in the way," said Florence hotly. "Whose way am I in?"

"Well, anyhow, if you don't go," Herbert informed her, "we'll carry you downstairs and lock you out."

"I'd just like to see you!" she returned, her eyes flashing. "Just you dare to lay a finger on me again!" And she added, "Anyway, if you did, those ole doors haven't got any lock on 'em. I'll come right straight in and walk right straight up the stairs again!"

Herbert advanced toward her. "Now you pay attention to me," he said. "You've paid for your ole poem, and we got to have some peace around here. I'm goin' straight over to your mother and ask her to come and get you."

Florence gave up. "What difference would that make, Mister Taddletale?" she inquired mockingly. "I wouldn't be here when she came, would I? I'll thank you to notice there's some value to my time, myself; and I'll just politely ask you to excuse me, pray!"

With a proud air, she crushingly departed; and returned to her own home, far from dissatisfied with what she had accomplished. Moreover, she began to expand with the realization of a new importance; and she was gratified with the effect upon her parents, at dinner that evening, when she informed them that she had written a poem which was to be published in the prospective first number of the North End Daily Oriole.

"Written a poem?" said her father. "Well, I declare! Why, that's remarkable, Florence!"

"I'm glad the boys were nice about it," said her mother. "I should have feared they couldn't appreciate it, after being so cross to you about letting you have anything to do with the printing press. They must have thought it was a very good poem."

"Where is the poem, Florence?" Mr. Atwater asked. "Let's read it and see what our little girl can do."

(To be continued)

DOINGS OF THE DUFFS — BY ALLMAN

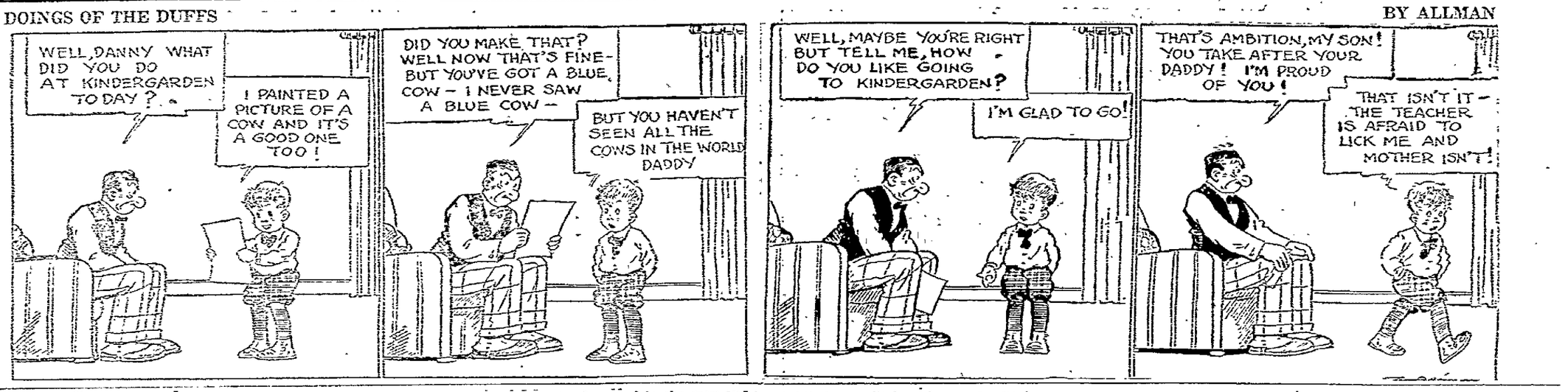

LEGALS

10-17-24d

Notice of Final Account and to Determine Inheritance Tax—Prescribed by Tax Commission

County Court—Wood County, Wisconsin—In Probate

In the matter of the estate of Willis F. Trahern, deceased.

Notice Is Hereby Given, that at a regular term of the county court to be held in and for said county at the court house in the city of Wisconsin Rapids in said county on the first Tuesday (being the 4th day) of October, A. D. 1921, at the opening of court on that day the following matter will be heard and considered:

The application of F. J. Wood, administrator of the estate of Willis F. Trahern, deceased, late of Medical Lake, Washington, for the examination and allowance of his final account, and for the assignment of the residue of the estate of said deceased, to such persons as are by law entitled thereto; and for the determination and adjudication of the inheritance tax, if any, payable in said estate.

Dated September 6th, A. D. 1921.

By the Court:
W. J. Conway, County Judge.

WANTED
GOOD HOUSEKEEPER

Good wages
Permanent position to right party.
ANDREW PAULSON
R. No. 1, Box 79, Lena, Wis.
9-21-26

WANTED
HARDWARE CLERK

Must be experienced
One who speaks Bohemian and English languages preferred.
C. C. KELLEHER
Phillips, Wis.
9-21-26

CLASSIFIED ADVERTISING

Wisconsin Rapids Daily Tribune WANT ADS Bring Results

Based on five words to line

1 time	10c per line
3 times	9c per line
6 times	8c per line

No ad taken for less than two lines nor less than 25c for one time.

All classified ads strictly cash in advance.

To insure publication the day they are received, all classified advertisements must be in this office not later than 11:00 o'clock a. m.

SITUATIONS WANTED—FEMALE

Competent Saleswoman or office assistant wants position in store or office. M. L. N., Care Tribune.

SALESMEN WANTED

WANTED—First-class salesman to sell retail and wholesale trade in Wisconsin. Must be man who can show record of achievement and ability to handle a good produce successfully. Liberal commission with living drawing account. Man with car preferred. Address H. S. care Tribune. 9-27

HELP WANTED—MALE

WANTED—Well-driller. Apply C. E. Jackson, Consolidated. 9-24

HELP WANTED—FEMALE

WANTED—A girl at the Commercial Hotel. 9-24

WANTED—Stenographer high school graduate, experience preferred, American Carbonic Machinery Co. 9—2tf

WANTED—Competent girl for general housework. Mrs. E. J. Clark, 871 Oak street. Phone 180. 9-24

WANTED TO RENT

WANTED TO RENT—4 or 5 rooms for light housekeeping. Address M. R. care of Tribune. 9-29

ROOMS FOR RENT

FOR RENT—Two apartments to let Call 832.

FOR RENT—2 furnished rooms. 218 12th Ave. Tel. 844. 9-26

FOR RENT—2 good sleeping rooms. Phone 923. 9-26

FOR RENT—Furnished rooms. Call Blue 280. 9-26

FOR RENT—Furnished room in modern home. 458 2nd St. N. Phone 596. 9-23

WANTED TO BUY

DO YOU WANT TO SELL your Ford Sedan? If 1920 or 1921 model in good condition, answer this ad in writing. State lowest cash price, condition of car and where car may be seen. Address Box M care of Tribune. 9-24

EVERETT TRUE — BY CONDO

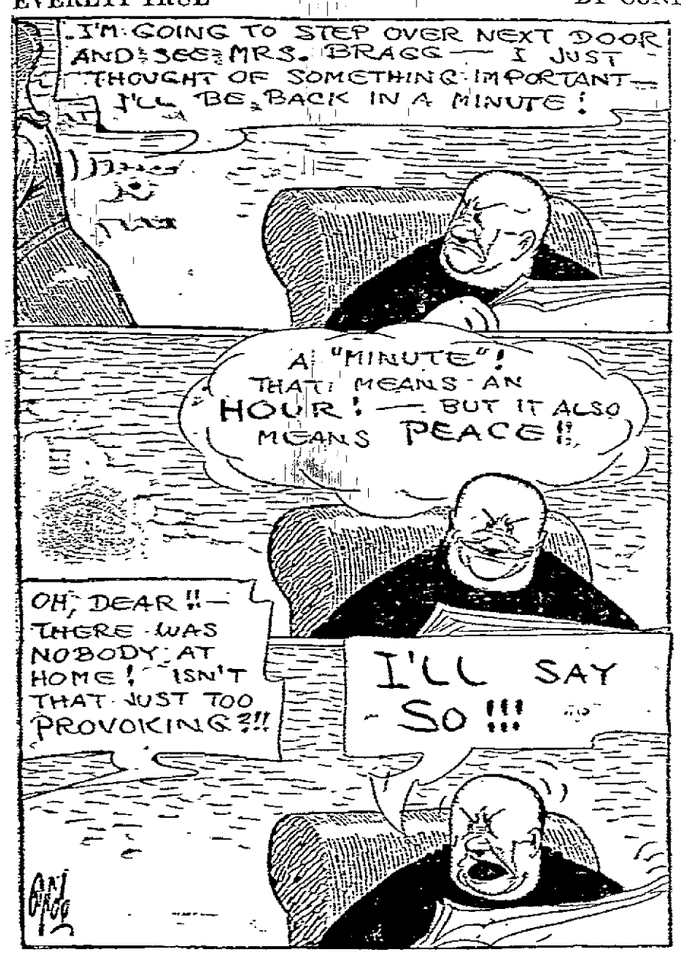

FOR SALE

FOR SALE—15 house doors. Matt Carey. 9-24

FOR SALE—Furnace for sale cheap Ideal No. 50, slightly used. Call 61 at Pt. Edwards after 6 p. m.

TRUNKS—Bags—Suitcases. Why pay two middlemen profits? Buy from factory direct. Send for free catalog. Acme Trunk & Bag Factory, Spring Valley, Ill. 9-24&10-2

ARCOLA HEATING SYSTEMS—ASK ERON THE PLUMBER PLUMBING THAT PLEASES WISCONSIN RAPIDS

HOUSEHOLD FURNITURE

FOR SALE—Household furnishings. Nick Kister, 375 1st Street N. 9-26

FOR SALE—One hard coal heater. Telephone 333. 9-24

FOR SALE Hard coal stove. Good as new. Call. 504. 9-24

FOR SALE—Kitchen cabinets and cupboards, a good assortment at C. H. Klug Second Hand Store, 165 1st St. N. or Phone Green 1177. 9-8. tf

LOCAL REAL ESTATE

FOR SALE—5 room house and 2 lots, 1243 Rosecrans St. 9-27

FOR SALE—My home at 860 Wylie St. Mrs. E. C. Smith. 9-23

IF YOU WANT to buy, sell or rent a home see Geo. W. Lyons, 780 Hale St. Phone Red 1016. 7-8tf

IF YOU WANT TO BUY or sell your property see me at once. Bargains in city property and farms. I get results. Geo. Forrand. Phone 755. 3-21tf

FOR SALE—Large modern house, nine rooms. Heated by furnace. Enquire at 875 8th & Pear Streets. 9-24

FOR SALE—8 room house, 2 lots. 4 blocks from main street. Cheap if taken at once. Phone 608. 9-24

FOR SALE—A dandy business site facing on 1st and 2nd streets, opposite Beardsley's store. This tract could be subdivided or used for the erection of a large garage. Bargain if taken soon. I have also some nice lots on 4th street only 3 blocks from postoffice for dwelling purposes. I have a 160 acre farm in Juneau county that can be bought for $800 cash down balance on time. A good 100 acre farm for $3500 terms $500 cash, balance on 5 years time. See me if you want bargains. Edward Pomainville, the live Real Estate and Insurance Agent. Phone 216 or 331. 10-1

POULTRY AND SUPPLIES

FOR SALE—White Wyandotte cockerals, $5.00. Guy Thornton, Vesper. 9-26

HORSES AND LIVESTOCK

FOR SALE—1 thorobred guernsey 3 year old, also thorobred guernsey bull calf. Phone 1060. 9.22

FOR SALE—One good farm team, bargain $200 or trade. Guy Thornton, Vesper, Wisconsin. 9-30

AUTOMOBILES

FOR SALE—$205 will make you the owner of a 1922 model Chevrolet. Ten month's time to pay the balance of $465. See Leon Dunkee, manager of Chevrolet Sales, 142 1st St. N. 9-24

AUTO TIRES

FOR SALE—30-3½ cord tires. 32x4 tires cheap. Kronholm's Tire Shop. 9-24

BATTERY SERVICE

WISCONSIN RAPIDS EXIDE STATION—We charge and repair all makes of batteries. Work guaranteed. 205 Oak St. Phone 493. 7-1tf

WILLARD STORAGE BATTERY SERVICE—I carry a complete line of new batteries for all makes of cars and repair all makes of batteries. Staub Electric Shop. Phone 208, 127 1st St. North, East Side. 5-6tf

TAXI SERVICE

ANDY'S TAXI LINE—Careful drivers, day and night service. Funeral and weddings. Reasonable prices. Phone 507. Office 3rd Ave. S. 7-1tf

MISCELLANEOUS

WANTED—To take in plain sewing. Call at 1145 Wisconsin St. 9-27

NATIONAL CLUB CLEANERS. Dry Cleaners, Dyers, Phone 533, 1st St. north. 9-9tf

LOST

LOST—A pair of child's tortoise shell rimmed glasses. Phone 544. 9-26

LOST—Between Wisconsin Rapids and Minor, black Hudson seal scarf. Reward if returned to J. C. Bell. 9-23

LOST—Small black and white cocker spanial with long black ears, disappeared from Nash Hardware Sept. 17. Any information as to whereabouts will be liberally rewarded. 9-22

LOST—A brown water spanial dog, near White City Store in Port Edwards. Any information concerning dog will be liberally rewarded. Tony Newman, Port Edwards. Phone 93, Port Edwards. 9-24

NOTICE

—Sion Lutheran church, chicken chowder Saturday evening from 5 to 8 o'clock. 50c a plate. 9-24

NOTICE

—World War Veterans regular meeting Monday, Sept. 26th at Paper Maker's Club. John C. Robenstorf, President. 9-26

SPECIALIST

—Specialist in chronic diseases of all kinds. Consultation free of charge Phone Green 802 for special appointments. Dr. C. F. Lahn. 698 Grand Ave. 8-18tf

LODGE NOTICE

—Mystic Workers of the World Lodge No. 290. Regular meeting Tuesday, Sept. 27th. Supreme Director Lee Joslyn of Detroit, Mich., will address the meeting. Mr. Joslyn is one of the foremost speakers in the order and all members should plan to hear him. A dance will be given after the business session.

L. C. Rumsey, Secretary. 9-27

DYANSHINE

DYES—SHINES—WATERPROOFS
50 SHINES—50 CENTS

DYANSHINE has a reputation throughout the United States as being the only preparation which will keep the color of your shoes in a uniform finish.
DYANSHINE will also change the color of that scuffed and worn shoe, to either a rich brown, cordovan or black, giving it an appearance almost equal to new.
DYANSHINE can be used on all leather goods, satin or suede shoes, auto curtains and seats, cameras, music rolls, belts, gloves, travelling bags, etc.
DYANSHINE is made in cordovan, nut brown, black, light tan, white kid and white canvas.
DYANSHINE need only be applied once or twice a week, using a soft cloth other days to rub the shoe well with. Rain does not effect Dyanshine.
Ask you dealer today about Dyanshine, or anyone who has used it. Dyanshine will save many a shoe you have cast aside.
DYANSHINE is guaranteed not to injure the finest of leather.

NEWSPAPER ARCHIVE®

YOU'LL BE SURPRISED

AT THE "GOODNESS" IN

"THE CREAM OF CREAMS"

Blommer's ICE CREAM

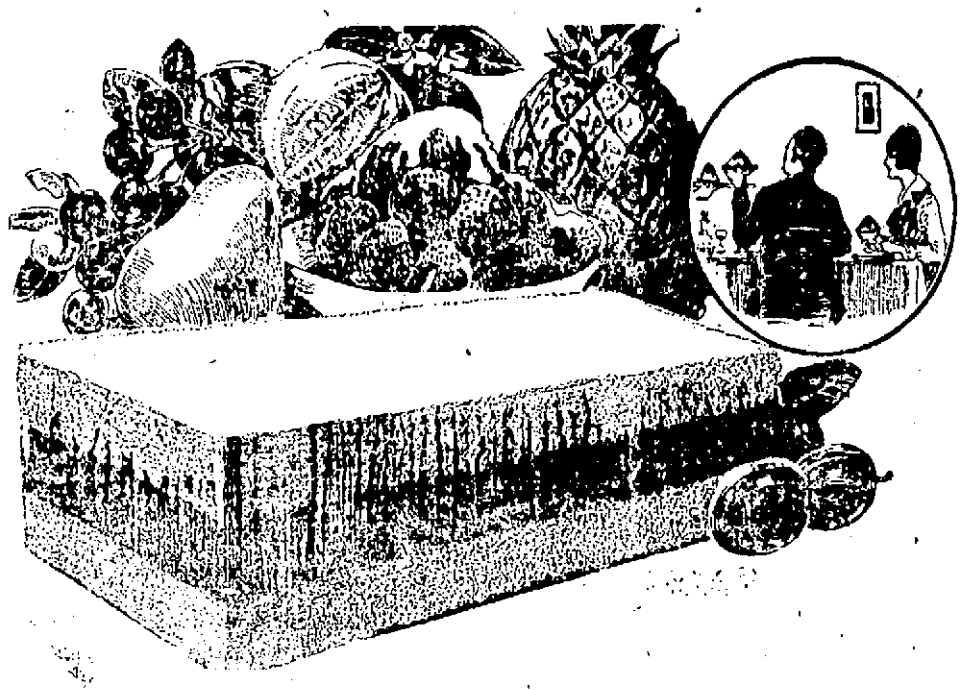

Oh, Boys and Girls—
LOOK'A HERE!

A "Row-Row" Toy Free

Sunday Only—At All Dealers

Remember the old "tick-tack" that used to make so much noise on the window pane on Hallo-e'en night? It's the same thing, only you don't need the window pane to help you to make the "rick-a-tick-tack."

Get your father or mother to order a brick of Blommer's Ice Cream for next Sunday Dinner, then go down for it and the man from whom you get Blommer's Ice Cream will give you a "row-row" toy free of charge.

Watch for our Weekly Announcement of Sunday Specials—

Something New all The Time

A "Row-Row" Toy

It's a Hummer FREE!

AND ABOUT THE ICE CREAM

—Blommer's is not only a delicious, refreshing dessert, but it is a perfect food. Made from rich, pure cream, perfectly pasteurized, it possesses the substance known as "Vitamines," or "butterfat;" which scientists have found invaluable as a builder of health and strength. Serve it at any meal; it is Nature's own dessert.

Order Blommer's Ice Cream from These Dealers:

"THE CREAM OF CREAMS"

Blommer's ICE CREAM

Sugar Bowl, Mearl Wolt, Wm. Buerger, Habeck's Confectionery, Owl Lunch Car, Akey's Restaurant, in Wisconsin Rapids

Dick Callihan and S. A. Dennis, Nekoosa
Ole Boger, Port Edwards

SOCIETY *News of Interest to Women* EVENTS

Chicken Dinner—

Mr. and Mrs. R. M. Rogers, 98' Third street south, are entertaining a number of friends at a prairie chicken dinner this evening.

* * *

Dinner and Bridge—

Mr. and Mrs. T. W. Brazeau, Tenth street south, are entertaining this evening, at dinner, followed by Auction Bridge.

* * *

Chicken Dinner—

Mr. and Mrs. R. M. Rogers, 931 Third street south, will entertain a few friends at a prairie chicken dinner this evening.

* * *

Club Meeting—

The members of the Green Bay Bridge Club met Friday evening at the home of Mrs. Peter Love, 823 First street north. Miss Belle Quin held club high score, and Mrs. P. McCamley was the winner of the guest prize.

Mrs. P. McCamley and Mrs. Ray Love were guests of the club. At the close of the evening refreshments were served by the hostess.

* * *

Annual Meeting—

The annual meeting of the Woman's Foreign Missionary Society, was held Friday afternoon at the home of Mrs. R. A. Week's, 325 Sixth street south, at which the following officers were elected for the coming year.

President, Miss Elizabeth Herschleb; Sec'y. and Treas. Mrs. R. A. Weeks; Corresponding Sec'y. Mrs. Eugene Miller; Extension Sec'y., Mrs. D. McKercher; Treasurer, Mrs. A. Perrodin; Assistant Treas., Mrs. Geo. M. Otto; Standard Bearer Supervisor, Mrs. A. A. Bennett. Miss Elizabeth Herschleb was elected Delegate to the District Convention which opens at Marinette, Thursday and continues two days.

Reports showed the past year to be the biggest financial year of the society since its organization. Following the meeting refreshments were served.

* * *

Birthday Party.

A number of ladies dropped in on Mrs. Christ Larson of 17th Ave. to help her celebrate her birthday. The afternoon was spent in music and in a social way and refreshments were served. The table was attractive with pink and white carnations.

Covers were laid for Mrs. Nelson and grandson, Mrs. J. Worland, Mrs. Paulson, Mrs. Coffey, Mrs. Wm. Tefeau, Mrs. Edgar Worlund and son, Mrs. Lind, Mrs. Otto, Mrs. Hagen and daughter Mabel, Ethel and Hilmir Worlund, Mamie and Clarence Larson.

* * *

Celebrates Birthday

The Misses Margaret Fischer and Jessie Sanford were hostesses to a party in honor of Miss Margaret Flamming who celebrated her fifteenth birthday Friday. A six o'clock dinner was served to a number of friends. The table was beautifully decorated, the centerpiece being a large birthday cake

Following dinner the evening was spent in playing games and contests.

COMING MARRIAGES

The following marriage licenses have been issued by County Clerk San Church:

Russell R. Matthews of Wisconsin Rapids and Mildred Gustafson of the town of Dancy.

Charles Hansen of the town of Rock and Rosita Wiltgen of the town of Lincoln.

Jessie L. Magee of Nekoosa and Cecilia L. Dvorak of Necedah.

Joe Hilgers and Augusta Langer, both of Wisconsin Rapids.

Fred W. Ohm and Ella Folkerwitz, both of the town of Marshfield.

Edward Smith and Susie Payer, both of the city of Pittsville.

Frank J. Bloczynski of Athens, Wis. and Odelia Lake of the city of Marshfield.

FASHION NOTES

Simple New Wraps

London— Simplicity is carried to the utmost in a new wrap recently designed here. The only complicated thing about this garment lies in giving it a name, for it is neither cape, coat nor scarf, yet has something of each. It consists of a long, straight double piece of brushed wool material, 48 inches wide. The ends are furnished with button holes and elegant large pearl buttons. This piece of material is draped across the material and pulled down in the back and the lower ends brought around to the front and buttoned to the upper ends at the waistline. The arms are thrust through the openings left at the outside by the spacing of the buttons.

* * *

Neck Line

New York—To the daguerrotypes of 1830 may be traced the designs for the latest patterns of lingerie which have just reached this country. These are differentiated by the off the shoulder neck line and the very brief puff or ruffle sleeve. One gown of this type has a lace Berthe some three or four inches in width which emphasizes this neckline. The sleeves are merely wide lace ruffles set directly in the armholes. A new type of embroidery suggestive of the open work Swedish darning stitch appears on a set of maize colored voile. This is drawn right out of the cloth and a pattern darned in in white. Negligees and underslings stress the low waistline by means of wide bands of lace insertion or by drawn work and fagoting.

* * *

Fall Suits

Deauville, France— One of the most striking and characteristic of the French fall suits was worn here this week, by a well known French actress. It was of a woolen cheviot weave in a warm beige shade. The skirt is plain and straight and hangs about 10 inches from the ground. The paletot is sleeveless of hip length and worn over a full sleeved blouse of beige crepe de chine. The collar was high in the back with wide reverses. Gloves, hosiery, and shoes matched the costume with which was worn a toque of brown velvet with pin, with ornamental glass beads the only trimming.

* * *

Gay Sleeves Popular

London, Mon.—Sleeves have grown rampantly gay on the newest frocks being worn at the opening of the fall season here. These sleeves are both long and wide and some seem unrelated to the dress itself, being both of different material and color. Some of the longer sleeve designs are gathered at the wrist by bands of beads, bid discs, fine ribbon or coral embroidery. Other sleeves are of two materials, the back portion of same material with the dress and the front of net, lace or bright colored crepe. Skirts too have taken on width, length and trimmings and are beginning to show insertions, pin tucks, hopping petals, frills, lace, fur and other embellishments.

THEATRES

PALACE THEATER

It has taken "Midsummer Madness" for William DeMille to show his qualities of showmanship and artistic appreciation. He has taken a more or less prosaic story and made it palpitate with life. He plays upon the heart-strings much after the manner of a Kreisler. But as skillful as he has shown himself to be in humanizing a story, his ability to construct dramatic sequences and dovetail them together stamps him as an exceptional technician.

"Midsummer Madness" is the most perfectly built picture that has ever been flashed on the screen. The whole structure—the incidents, the action—these move with remarkable precision, and not a superfluous note mars the offering from inception to conclusion. Olga Printzlau, the scenarist, deserves a great deal of credit. If she is responsible for the titling, then she could take equal credit with DeMille. Titles can make or break a picture. Those incorporated here have a definite place and carry the action along with faultless tempo.

It is a rare scene when the outraged husband and the other's wife give utterance to their suspicions. The quarrel is dynamic in its force and is splendidly executed. This is only a sample of the inspired direction. DeMille has given emphasis to the dramatic side and has left the spectacular alone. As a result the picture presents the most direct line of continuity ever shown. The picture is excellently staged and acted. Jack Holt, as the indifferent husband, and Conrad Nagel as the philanderer, give performances in the key of understanding and feeling. Lila Lee surpasses herself as the outraged wife. Her portrayal will surprise many who thought her incapable of emotion. Lois Wilson acts with admirable force and restraint. The supporting players are equally good in minor roles. "Midsummer Madness" is a sample of how good direction can make a picture. It should go big everywhere. Length 7 reels.

IDEAL THEATER

Juvenile Screen Stars

That the day when the kiddies will shine in the film world is here has been evinced by the number of successful photoplays in which children have featured roles. For instance, "Dinty," which stars Wesley Barry, has enjoyed a highly successful engagement. "The Woman in His House," which gives Richard Headrick an important part, also has established a success. Little Ben Alexander is another youthful star whose name appears in featured position on cast titles. Others of equal importance can be mentioned, such as George Beban, Jr., affectionately known as "Bob White", Robbie Kelso, and Johnnie Jones.

And now comes the latest child celebrity—Jackie Coogan, who was made famous in the Chaplin picture, "The Kid," and who will be seen in the star and title role of "Peck's Bad Boy," released by Associated First National Pictures, Inc., at the Ideal Theater. Although he has appeared in but two photoplays, Jackie Coogan is the most talked-about youngster in the world today. His name is on the lips of every movie fan. And his work has put him in a honored position in their hearts.

In "Peck's Bad Boy" Jackie is given every opportunity to display his marvelous talents. And Jackie has taken advantage of these opportunities in no mean manner. Those who have seen the "Peck" film claim his portrayal of the bad boy easily equals his work as "The Kid."

Jackie Coogan has proven that the day for child stars has arrived. This little fellow has commanded as much attention from the amusement lovers as the best and seasoned players. The Reason? Because Jackie's portrayals are natural. He does not act. Every move he makes is undirected. His director explains the action wanted. Jackie does the rest. It is seldom indeed that scenes in which he appears have to be remade. At the present time, Jackie Coogan can easily claim the friendship of more people than any other child—or adult for that matter—in the world.

LEST YOU FORGET

Tonight

Palace Theater—Florence Vidor in "Beau Revel."

Ideal Theater—Sessue Hayakawa in "Black Roses."

Future Dates

Sept. 25. Palace Theater— "The Valley of Doubt."

Sept. 25. Ideal Theater—Geo. Larkin in "The man Trackers."

Sept. 26. Meeting of the World War Veterans.

Sept. 26. Port Edwards Auditorium—"A Night in Honolulu."

Sept. 26-27. Palace Theater—"The Furnace."

Sept. 27. Ideay Theater.— Jackie Coogan in "Peck's Bad Boy."

Sept 27. Meeting of Mystic Workers.

Sept. 28. Daly's Theater—"Bringing up Father in Wall Street."

Sept. 28-29. Palace Theater—"Midsummer Madness."

Sept. 30. Port Edwards Auditorium—Alice Joyce in "The Sporting Duchess."

Sept. 30-31. Palace Theater—Tom Mix in "Prairie Trailers."

PERSONAL MENTION

Fred Eberhardt, Harry Peterson and C. K. Boyle spent Friday hunting west of Pittsville. The gentlemen report birds plentiful, but very wild.

Mr. and Mrs. Guy O. Babcock, Third street south, left in their car this afternoon for Hiles to spend the week end with their son Harold.

E. H. and E. C. Rossier, and W. F. Kellogg, were dinner guests Friday evening of Mr. and Mrs. James Dickson, at their home in Rudolph.

Mr. and Mrs. E. N. Coyle, and son Robert, Witter street, returned this morning from a week's visit with relatives in Ripon.

Miss Mary Monahan of Manawa, was an out of town visitor in this city Friday.

Mr. and Mrs. P. C. Daly, 1104 Third street south, left Friday evening fo ra trip to Chicago.

Harry W. Harriman of Wausau spent Friday in this city.

Mrs. Samuel Adams, of Stevens Point, is spending the week end with relatives in this city.

H. A. Herschleb, 322 Fourth street south, who has been confined to his bed for the past month, with a severe attack of rheumatism, is now able to sit up a few hours each day.

DALY'S THEATRE Wed., Sept. 28

The World Famous Cartoon Musical Comedy

BRINGING UP FATHER IN WALL STREET

PRICES $1.00 - 75c - 50c. War Tax Extra

MAJESTIC THEATER
STEVENS POINT
WEDNESDAY NIGHT
Sept. 28th
The Vanderbilt Producing Company Presents
The Hit of the Century
The Smart Musical Comedy as Seen for Two Solid Years in New York City.
IRENE
THE SENSATION OF FOUR CONTINENTS
Book by James Montgomery. Music by Harry Tierney. Lyrics by Jos. McCarthy. Staged by Edward Royce.
Special Augmented Orchestra
PICTORIAL PRODUCTION
SPLENDID COMPANY
Prices—$1, $1.50, $2 & $2.50
Mail orders filled in order of receipt.

NFB

The House On A Rock

The man whose financial standing is buttressed by the bank has built his house of reputation and prestige upon a ROCK. When the floods come it shall stand.

The man who carries on his business without a bank connection is building his house upon the quick sands of disaster.

Build your houe upon a ROCK. You can do so by forming a connection with this bank TODAY.

The Oldest Bank in Wood County

The FIRST NATIONAL Bank
"The Bigger We Grow the Better Our Bank"
WISCONSIN RAPIDS, WIS.

"A NIGHT in HONOLULU" AUDITORIUM Port Edwards Mon. Sep. 26

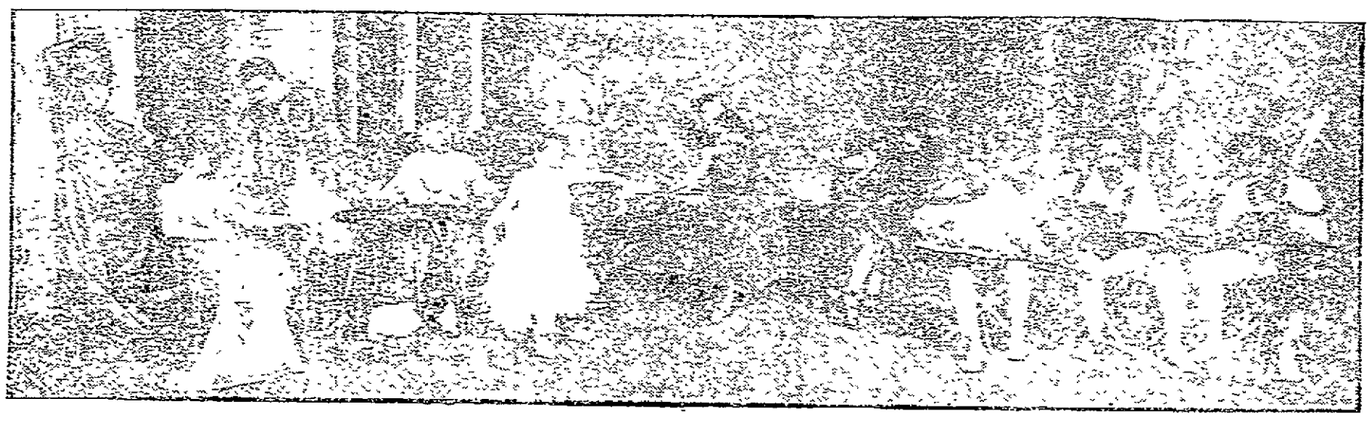

THE HAWAIIAN MUSICAL COMEDY DRAMATIC WONDER SHOW OF THE TIMES. WONDERFUL EFFECTS—NATIVE DANCERS - MUSICIANS PRE-WAR PRICES — $1.00-75c SEATS AT CHURCH'S

PALACE—Tonight 10c & 25c

Florence Vidor In BEAU REVEL

Also a Big Two Act Comedy

"BY GOLLY"

TOMORROW (SUNDAY)—10 & 25c

THE VALLEY OF DOUBT

A play staged Mid the Most Beautiful Snow Scenes Ever Filmed. A story of men of mighty brawn, who work hard—Play hard—Love hard and die easily.

Also "HALL ROOM BOYS" COMEDY and PATHE REVIEW

MONDAY and TUESDAY

Bargain Price On This Big Feature at 10c and 25c—
——It's A Big Special——

THE FURNACE

Suspicion is the match that lights the first little blaze of hate that turns marriage into a fiery furnace of unhappiness.

Also "QUICK SANDS"—Border Story

WEDNESDAY & THURSDAY, 28-29—OUR BIG ONE

Midsummer Madness

This is one of De Mille's best productions, on a par with "Humoresque," "Behold My Wife," and other big ones.

FRIDAY and SATURDAY, SEPT. 30th and OCT. 1st

TOM MIX In Prairie Trails

TONIGHT—Prices 10c and 25c

You have never seen "Black Roses", but you will see one of the finest dramas ever made—TONIGHT

Sessue Hayakawa The Jap In "BLACK ROSES"

It is a production you will remember and you will be sorry if you miss it.

Century Comedy—The Funny One

WOOD SIMPS

Featuring CHARLES DORETY

IDEAL Sunday Mat. 10-25, Nite 10-25

Life was a rocky road for Jimmy Hearn of the Northwest Mounted Police. On the first mile he lost his girl, and then he lost his job. SEE—

The MAN TRACKER

An All-Star Cast with

George Larkin & Josephine Hill

In a rousing story of two human men—One splendid woman—The Great White Wilderness—Love—Jealousy—Red Courage—A Crashing End—A Great Picture.

Toonerville Trolley Comedy

Meeting All Trains

The funniest thing that has happened for some time.

—TUESDAY—

JACKIE COOGAN In PECK'S BAD BOY

Being bad like other kids ain't bad enough for JACKIE COOGAN
It's a First National

NEWSPAPER ARCHIVE® NEWSPAPER ARCHIVE®

THE TRIBUNE Pictorial Page

Japanese Emperor's Son

Crown Prince Hirohito of Japan is a natty and neat young man but Prince Atsu, the emperor's second son, doesn't give a whoop about his clothes. Here he is, in rough sports clothes, socks falling about his shoes, watching athletic games with his fellow students at the Military Cadet school.

Trio Will Defend Arbuckle

"Fatty" Arbuckle's attorneys, left to right: Milton M. Cohen of Los Angeles, Frank H. Dominguez of Los Angeles and Charles H. Brennan of San Francisco. They will defend the movie comedian at his trial, outgrowing the death of Virginia Rappe.

He's Yawning!

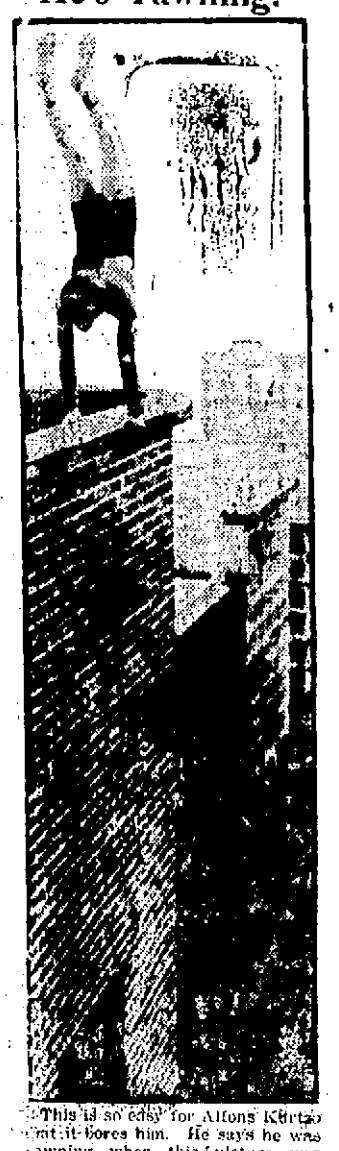

This is so easy for Alfons Kurtzo that it bores him. He says he was yawning when this picture was taken. Down below New York crowds held their breath as they watched Kurtzo 28 stories above on the McAlpin roof. Kurtzo, a noted acrobat, is assistant physical director of the Brooklyn Y. M. C. A.

New Fans Are Gorgeous!

Fine feathers may not make fine birds but they certainly make fine fans. Never has the gorgeous fan been so in evidence. Among Lord & Taylor's imports, one brilliant novelty is of red and black coque feathers. The single handle spreads the feathers in the new one-sided effect. Bird breasts and quills are used in another original red and black fan. The gorgeous ostrich tip runs into the most stunning fans of all types.

Wife Stands by Arbuckle

Minta Durfee, of New York, wife of Roscoe (Fatty) Arbuckle, states that she will help him fight the charge of murder placed against him in San Francisco, following the death of Virginia Rappe, movie actress. Arbuckle and his wife separated some time ago and he has been voluntarily paying her $1800 a month for her support, it is said.

Football on the Beach

New York University's football team is using the famous Brighton Beach as its training gridiron.

Betsy's a Proud Cow

Betsy, who has been rusticating on the Thorndury farm at Libertyville, Ill., now looks with disdain upon other Illinois cows. She is going to take a trip to Washington soon to become the official White House cow. She's a thoroughbred Jersey.

VAUDEVILLE STARS SHARE PROGRAMS WITH PRIZE STOCK AT CANADIAN EXHIBITIONS

Vancouver's 1921 Exhibition numbers the Prince of Wales among its exhibitors, for two rams and two ewes yearlings, have been entered from his Pekisko, Alberta ranch. Though owned by royalty, these sheep stand on a democratic footing and must prove their superiority if they win a prize.

The District Exhibition, a Canadian cousin to the American County Fair is the annual social event of Canada's rural communities. All over the provinces these friendly competitions are staged during the late summer. With the increase of wealth among Canadian farmers, there is a corresponding elevation to the tone of these Exhibitions. Crude pavilions give way to substantial buildings. Evening horse shows attract immense audiences and are social events.

Attendance at one of these Exhibitions will prove an eye-opener to any American who harbors an idea that Canadian farmers live 'mid frontier hardships. Vast pavilions crowded with pure bred stock—white faced Hereford and stocky Angus Shorthorn cattle, Karakul and Rambouliette sheep, massive Percheron and Clydesdale horses; other pavilions containing extensive displays of wheat and various grains, fruits and vegetables, prove that the northwest is a land of plenty. The acres upon acres of parked automobiles in which the farmers have come to the gala-fest are proof that the land of plenty has filled the farmers' pockets with wealth.

Excellent show bills are put on at these exhibitions and the visiting New Yorker will be surprised to find vaudeville teams familiar to Broadway, performing on a great open-air stage for the entertainment of an audience of twenty or thirty thousand packed into a huge grandstand. Particularly fortunate will be the visitor who chooses an exhibition where the local Royal Canadian Mounted Police are on the program, for they furnish most spectacular displays of horsemanship.

A Movie for School Use

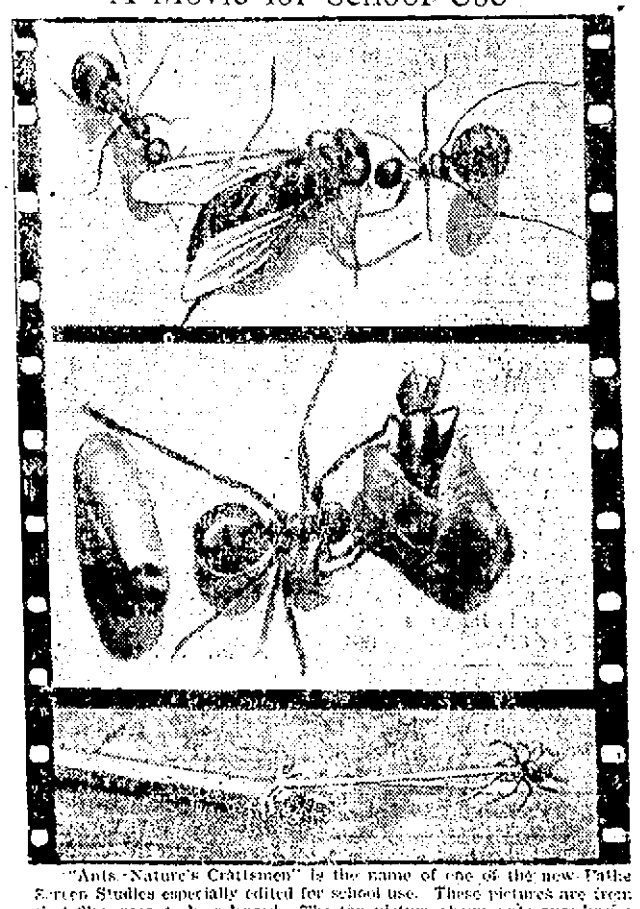

"Ants—Nature's Craftsmen" is the name of one of the new Pathe Screen Studies especially edited for school use. These pictures are from film soon to be released. The top picture shows ants guarding a captive fly. Center, ants breaking open cocoons to help the baby ant get out. In proportion to its size the ant is ten times stronger than man. Below you see the tiny ant hauling a match.

Painting of Cardinal Gibbons

Miss A[illegible] K. Shea is shown putting the finishing touches on her painting of the late Cardinal Gibbons and Bishop Thomas Shahan which will be placed on exhibition at the Catholic University, at Washington, D. C. Bishop Shahan is president of the university. The painting is valued at $10,000.

Who's Who In Wisconsin Rapids

The Who's Who column will be run each Saturday in the Wisconsin Rapids Daily Tribune. It will include a brief sketch of the life of citizens who have helped make history for Wisconsin Rapids.

Miss Ruth Bennett

RUTH CARRIE BENNETT

Miss Ruth Carrie Bennett, County Superintendent of Schools of Wood county, who holds the distinction of being the first woman in the county elected to a county office, is fully proving her ability, successfully serving what has always been considered a "full sized man's job." Miss Bennett, daughter of Mr. and Mrs. A. E. Bennett, was born on the Bennett Cranberry marsh, in the town of Port Edwards, or Cranmoor, June 2, 1892.

Studied in County Schools

Her early education was received in the country school near her home. She later attended the Lincoln High School of this city, where she was graduated under the late H. S. Youker with the class of 1908.

After graduating here, Miss Bennett attended the State Normal at Stevens Point for two years.

Taught at Granton

Her first experience as a teacher was in the state graded school at Granton where she taught for two years. The greater part of the year 1913 Miss Bennett spent with a party of friends in a cottage at Biloxi, Miss. The two years following her return she was a teacher in the grammar room in the village school at Mosinee.

During the next year Miss Bennett remained at her home in Cranmoor.

Principal at Boaz

In 1918 she was engaged as principal in the state graded school at Boaz, but before the termination of the school year, she was transferred to Biron to fill the principalship of the school in that village, which was made vacant by the former principal, Martin Zelimer who had been drafted into service in the late war. Miss Bennett was engaged to fill the same position at the Biron school the following year.

The next two years found her as principal of the state graded school at Rudolph. During the summers of 1918-19-20 she attended the summer sessions of the state university at Madison. Previous to the spring election of 1921, Miss Bennett was urged to become a candidate for county superintendent of schools for this county.

Received Large Majority

She was elected by a big majority over her opponent Robert Morris who had served the office for eleven years previous. Miss Bennett's duties involve much hard work which she skillfully masters. During the major part of her term she may be found in her office at the Wood County Normal School. The second Saturday of each month she is at work in Marshfield where she has an office at the Mansion House.

Unusually Qualified

With her educational knowledge and her experience as a teacher, Miss Bennett is unusually qualified to perform the duties her office demands. She is assisted in her work by two school supervisors, Miss Ella Hessler of Vesper and Miss Clara Farrell of Milladore, who were recommended by the Educational Committee of the County Board of Supervisors, and the work under these three capable women, with Miss Bennett at the head, is being carried on in a thoroughly systematic and successful manner. She has deservedly gained the reputation of being one of the best superintendents ever had in Wood county.

Fine Christian Woman

She is a firm believer in the Christian faith, although not belonging to any creed. She was among the first women to cast her vote at the last election and believes woman suffrage to be the key to solve the problem by which means the ballot will be uplifted and strengthened.

Miss Bennett is a member of Rainbow Chapter No. 87 Order of Eastern Star of Wisconsin Rapids. She is not a member of any club either literary or social, her work demanding almost her entire time and attention.

A Tribune Want Ad is the quick, cheapest, easiest way to reach the public.

AROUND THE HORN

SATURDAY'S SCHEDULE

American Association

Milwaukee at Columbus.
Minneapolis at Indianapolis.
St. Paul at Louisville.
Kansas City at Toledo.

American League

Chicago at Philadelphia.
St. Louis at Boston.
Detroit at Washington.
Cleveland at New York.

National League

Boston at Chicago.
Brooklyn at Cincinnati.
New York at St. Louis.
Philadelphia at Pittsburg.

FRIDAY'S RESULTS

American Association

Milwaukee 5, Columbus 4 (ten innings.)
Minneapolis 5, Indianapolis 3.
Toledo 6-3, Kansas City 5-9 (second game called in sixth, darkness.)
St. Paul 7, Louisville 5 (ten innings).

American League

New York 4, Cleveland 2.
Washington 2, Detroit 1.
Philadelphia 4-9, Chicago 9-1.
St. Louis 10-5, Boston 2-10.

National League

Chicago 13, Boston 5.
Pittsburg 2, Philadelphia 0.
New York at St. Louis, rain.
No other games scheduled.

THE STANDINGS

American Association

	W.	L.	Pct.
Louisville	92	65	.557
Kansas City	80	72	.527
Minneapolis	85	77	.520
Milwaukee	76	80	.487
Toledo	74	80	.481
Indianapolis	74	82	.475
St. Paul	74	82	.475
Columbus	68	89	.414

American League

New York	92	60	.535
Cleveland	92	55	.626
St. Louis	77	72	.517
Washington	74	72	.507
Boston	71	73	.493
Detroit	71	8	.477
Chicago	58	89	.394
Philadelphia	50	93	.350

The Tribune Sport Corner

National League

New York	91	56	.619
Pittsburg	87	59	.596
St. Louis	83	63	.569
Boston	78	69	.531
Brooklyn	72	73	.497
Cincinnati	67	79	.459
Chicago	59	87	.404
Philadelphia	49	100	.329

AMERICAN ASSOCIATION

Columbus, O.—The Brewers and Senators ran into the Grand circuit on the opening day of their series, and only 400 of the faithful saw the Egans cop the opened by a 5 to 4 count after a hard battle.

Indianapolis—Minneapolis defeated Indianapolis in the opener of the series here on Friday, 5 to 3. Lowdermilk was wild and passed twelve men, but kept his hits well scattered.

Louisville—Louisville lost the first game with St. Paul, 7 to 5, in ten innings, through poor base running. Riggert's single in the tenth drove in the winning runs.

AMERICAN LEAGUE

New York—Splendid pitching by White Hoyt and strong hitting by Babe Ruth and Walter Pipp enabled the New York Americans to win the first of an all important four game series with Cleveland on Friday by a score of 4 to 2.

Hoyt was in trouble in only one inning, the fourth, when Cleveland scored its two runs on Gardner's single, Sewell's triple and a wild pitch. In the last five innings Cleveland only got three men on bases.

Washington, D. C.—Mogridge pitched Washington to a victory over Detroit, 2 to 1, in a duel with Leonard on Friday. A single by Judge scored the winning run in the ninth after the bases had been loaded by Goslin's safety and a pair of passes.

Philadelphia took both ends of a double header from Chicago on Friday by scores of 4 to 0 and 9 to 1.

Boston—The Browns and Red Sox divided a double header on Friday, St. Louis winning the opener, 10 to 2, and Boston the second, 10 to 5.

NATIONAL LEAGUE

Chicago—Chicago hit McQuillan hard behind erratic support and easily defeated Boston 13 to 5. Chicago used most of its recruit players, including Charles Kaufman, a pitcher obtained from Winnipeg, who pitched in fine form, experiencing only one bad inning.

Pittsburg—Hamilton's effective pitching enabled Pittsburg to defeat Philadelphia on Friday, 2 to 0. King's batting and fielding featured the contest. The locals scored a run in the first inning on a pass to Bigbee, who was forced by Carey, and the latter scored on Robertson's double. The second run was scored on Maranville's single, his steal of second and Tierney's single.

For that "tired feeling"—Try a Tribune Want Ad.

VALLEY CHAMPIONSHIP IS STILL UNDECIDED

Prospects for an early settlement of the Marshfield-Stevens Point brawl over the Wisconsin valley base ball championship seem to be poor.

The Point club, as valley champions, have been attempting to arrange games with Fox River valley and Lake Shore League teams for the state semi-pro title. This aroused the ire of the Marshfield club, which asserts that by dropping out of the valley league before the end of the season the Point athletes forfeited all claim to the championship.

Stevens Point replied with a challenge to meet the Marshfield nine in a series of games to decide the matter right out on the ball field. Indications at present seem to be that Marshfield will rest content to a paper claim to the valley title.

LOCAL ATHLETE LEADS LAWRENCE FOOTBALLERS

Bill Smith, who starred with the local high school team some years ago, has been elected captain of the Lawrence college football team for the coming year.

Altogether, four local boys are playing with the Appleton college team this year. These, in addition to Smith, are Don McGlynn, Roy Normington and Stanley Stark. The election of McGlynn as chairman of the Junior Rock Committee at Lawrence has just been announced.

THE OLD HOME TOWN BY STANLEY

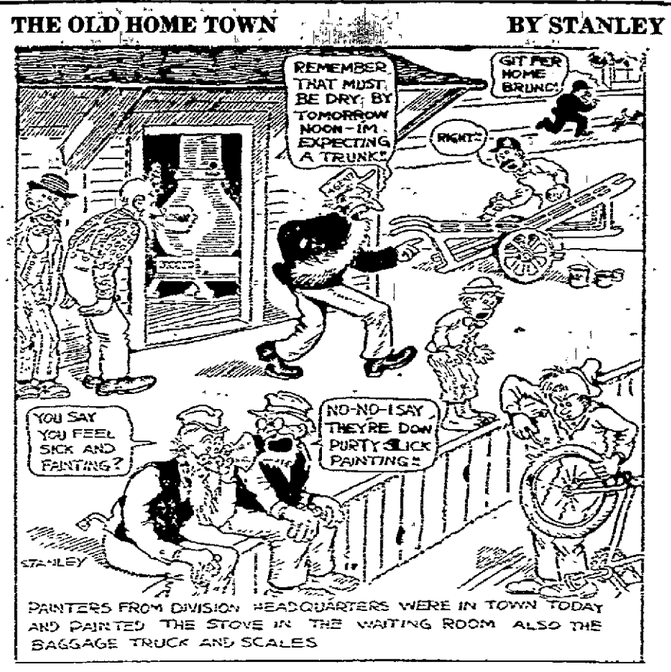

INVESTIGATE OPPAU EXPLOSION

Paris—French government chemists have begun an investigation of Oppau to determine whether secret war stores have been clandestinely manufactured. An investigation shows that the spontaneous explosion of nitro-sulphate of ammonia caused the disaster.

Attachments which convert an ordinary preserving jar into an acetylene cigar lighter for smokers have been patented by a Philadelphian.

Vitality Is Power

Do you tire easily, or become exhausted after a strenuous effort? Do you lose wind easily, or become conscious of a lack of vitality under a strain? Can you rely on your stomach and feel sure of a strong heart? Have you the vim and vitality of days gone by—the vigor of youth?

Those who have tried Lipsey's Stomach Bitters have found them unexcelled for building up and restoring energy and vitality. It will keep you toned up, give strength to the digestive organs, and provide an invigorating stimulant of pleasing taste for run-down physical conditions.

Purchase it from your druggist. If he cannot supply you, send $1.50 (money-order or registered letter) and we will send you a trial bottle at once. Address Lipsey Products Co., ... Douglas Blvd., Chicago.

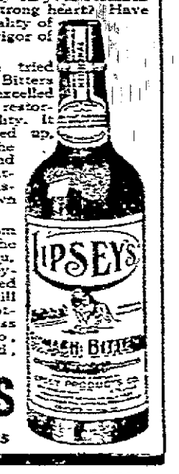

LIPSEY'S Stomach Bitters

"It Marks the Most Significant Advance Motion Picture Has Ever Made,"

Wm. Weitzel Says of **Midsummer Madness**

Edward Weitzel is one of the most discriminating of screen reviewers in New York

BOGGS POTATO GRADER
BEN HANSEN,
State Distributor
Wisconsin Rapids, Wis.
9-17-19-20

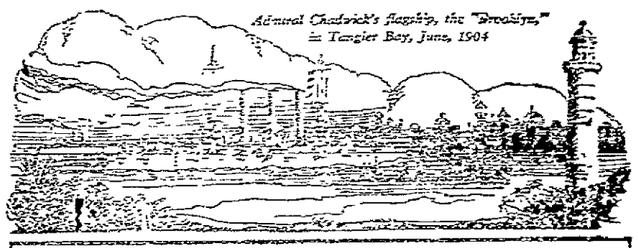

"Perdicaris alive, or Raisuli dead!"

When American warships steamed into Tangier Bay in 1904, Perdicaris, American citizen, was handed over safe and sound by his captor, Raisuli, Moorish bandit. For the spirit and power of the American nation stood ready to back up Secretary Hay's demand.

Back of the Prest-O-Lite Battery are the spirit and power of Prest-O-Lite, the institution. The great factory at Indianapolis with its skilled personnel and unlimited facilities; the world-wide distributor organization—these make the Prest-O-Lite guarantee a Satisfaction Contract, a document as definite as an insurance policy.

* * *

The Prest-O-Lite Battery uses less than one four-hundredth of its power-reserve for a single start—and the generator quickly replaces that. It has proved itself the battery of greatest possible current-output per pound of weight, insuring quicker starts and brighter lights under any and all atmospheric conditions.

You naturally think of this high-grade, high-powered battery as high-priced. Our prices will correct any such impression.

Prove this today. Ask also about the definite Prest-O-Lite guarantee, which letter and spirit say, unequivocally, that you, the car-owner, *"Must Be Pleased!"*

Prest-O-Lite STORAGE BATTERY FB-21-12MA

BAEHR'S BATTERY AND SUPPLY CO.
108 First Ave. North WISCONSIN RAPIDS, WIS.

HUDSON
SUPER SIX
Now Saves You
$705 to $955

Hudson is always included in that small group, which men consciously or not, classify as the really great cars.

But do you ever think how much less Hudson costs than its companion leaders?

Do you realize that even when the Super-Six last year sold for $2600, it was from $1200 to $1500 under-priced for the field in which it ranked by performance, quality, reliability and distinction?

A Distinctive Price Advantage

Never was Hudson's price advantage over cars of comparable quality so striking as now. It is in all respects as great a car, and in many refinements even greater than last year's Super-Six. And think, that then, at $2600 it outsold all fine cars, as it had done for five years previously.

Now with Hudson at the medium price of $1895 does any higher-priced car offer qualities to warrant their vastly increased price differential?

And of the cars in its new price range is there one that you ever even distantly associated with Hudson in any wanted quality?

Now $1895

	Prices 1920	Prices Now	Saves You
7-passenger Phaeton	$2600	$1895	$705
4-passenger Phaeton	2600	1895	705
Sedan	3400	2895	505
Coupe	3575	2770	805
Cabriolet	3450	2495	955
Touring Limousine	3925	3120	805
Limousine	4275	3495	780

F. O. B. Detroit

Fry Auto Service

Hudson and Essex Dealers

4th Ave. So. Wisconsin Rapids

NEWSPAPER ARCHIVE®

The ORIOLE

By BOOTH TARKINGTON

Illustrations by Irwin Myers

Copyright, 1921 By the Bell Syndicate, Inc.

His partner appeared to approve of the expression, for he nodded severely and then used it himself. "No, you bet it isn't any child's play!" he said.

"No, sir," Henry Rooter again agreed. "Newspaper work like this isn't any child's play at all!"

"It isn't any child's play, Florence," said Herbert. "It ain't any child's play at all, Florence. If it was just child's play or something like that, why it wouldn't matter so much your always pokin' up here, and—"

"Well," the partner interrupted, judicially, "We wouldn't want her around, even if it was child's play."

"No, we wouldn't; that's so," Herbert agreed.

"We wouldn't want you around, anyhow, Florence." Here his tone became more plaintive. "So, for mercy's sakes, can't you go on home and give us a little rest? What you want, anyhow?"

"Well, I guess it's about time you was askin' me that," she said, not unreasonably. "If you'd asked me that in the first place, instead of actin' like you'd never been taught anything, and was only fit to associate with hoodlums, perhaps my time is of some value, myself!"

The lack of rhetorical cohesion was largely counteracted by the strong expressiveness of tone and manner; at all events, Florence made perfectly clear her position as a person of worth, dealing with the lowest of all her inferiors. She went on, not pausing:

"I thought, being as I was related to you, and all the family and everybody else goin' to haf to read your ole newspaper, anyway it'd be a good thing if what was printed in it wasn't all a disgrace to the family, because the name of our family's got mixed up with this newspaper; so here!"

Thus speaking, she took the poem from her pocket and with dignity held it forth to her cousin.

"What's that?" Herbert inquired, not moving a hand. He was but an amateur, yet already enough of an editor to have his suspicions.

"It's a poem," Florence said. "I don't know whether I exackly ought to have it in your ole newspaper or not, but on account of the family's sake I guess I better. Here, take it."

Herbert at once withdrew a few steps, placing his hands behind him. "Listen, here," he said, "you think we got time to read a lot o' writin' in your ole handwritin' that nobody can read anyhow, and then go to work and toil and moil to print it on the printin' press? I guess we got work enough printin' what we wrote for our newspaper our own selves! My goodness, Florence, I told you this isn't any child's play!"

Florence appeared to be somewhat baffled. "Well," she said. "Well, you better put this poem in your ole newspaper if you want to have anyhow one thing in it that won't make everybody sick that reads it."

"I won't do it!" Herbert said, more firmly.

"What you take us for?" his partner added, convincingly.

"All right, then," Florence responded, with apparent decisiveness. "I'll go back and tell Uncle Joseph and he'll take this printing press back."

"He will not take it back. I already did tell him how you keep pokin' around tryin' to run everything, and we just worried our lifes out tryin' to keep you away. He said he bet it was a hard job; that's what Uncle Joseph said. So go on, tell him anything you want to. You don't get yor ole poem in our newspaper!"

"Not if she lived to be two hundred years old!" Henry Rooter added. Then he had an afterthought. "Not unless she pays for it."

"How do you mean?" Herbert asked, puzzled.

Henry's brow had become corrugated with no little professional impressiveness. "You know what we were talkin' about this morning," he said. "How the right way to run our newspaper, we ought to have some advertisements in it and everything. Well, we want money, don't we? We could put this poem in our newspaper like an advertisement; that is, if Florence has got any money, we could."

Herbert frowned. "If her ole poem isn't too long. I guess we could. Here, let's see it, Florence." And, taking the sheet of paper in his hand, he studied the dimensions of the poem, though without paining himself to read it. "Well, I guess, maybe we can do it," he said. "How much ought we to charge her?"

This question plunged Henry Rooter into a state of calculation, while Florence observed him with veiled anxiety; but after a time he looked up, his brow showing continued strain. "Do you keep a bank, Florence—for nickels and dimes and maybe quarters, you know?" he inquired.

It was her cousin who impulsively replied for her. "No, she don't," he said.

"Not since I was about seven years old!" Florence added sharply, though with dignity. "Do you still make mud pies in your back yard, pray?"

"Now, see here!" Henry objected. "Try and be a lady anyway for a few minutes, can't you? I got to figure out how much we got to charge you for your ole poem, don't I?"

"Well, then," Florence returned, "you better ask me somep'n about that, hadn't you?"

"Well," said Henry Rooter, "have you got any money at home?"

"No, I haven't."

"Have you got any money with you?"

"Yes, I have."

"How much is it?"

"I won't tell you."

Henry frowned. "I guess we ought to make her pay about two dollars and a half," he said, turning to his partner.

Herbert felt deferential; it seemed to him that he had formed a business association with a genius, and for a moment he was dazzled; then he remembered Florence's financial capacities, always well known to him, and he looked depressed. Florence, herself, looked indignant.

"Two dollars and a half!" she cried. "Why, I could buy this whole place for two dollars and a half, printing press, rolling, and all—yes, and you thrown in, Mister Henry Rooter!"

"See here, Florence," Henry said earnestly, "haven't you got two dollars and a half?"

"Of course she hasn't!" his partner assured him. "She never had two dollars and a half in her life!"

"Well, then," said Henry gloomily, "what we goin' to do about it? How much you think we ought to charge her?"

Herbert's expression became noncommittal. "Just let me think a minute," he said; and with his hand to his brow stepped behind the unsuspicious Florence.

"I got to think," he murmured; then with the straightforwardness of his age, he suddenly seized his damsel cousin from the rear and held her in a tight but far from affectionate embrace, pinioning her arms. She shrieked, "Murder!" and "Let me go!" and "Help! Hay-yulp!"

"Look in her pocket," Herbert shouted. "She keeps her money in her skirt pocket when she's got any. It's on the left side of her. Don't let her kick you! Look out!"

"I got it!" said the dexterous Henry, retreating and exhibiting coins. "It's one dime and two nickels—twenty cents. Has she got any more pockets?"

"No, I haven't!" Florence fiercely informed him, as Herbert released

"Look in Her Pocket," Herbert Shouted. "Don't Let Her Kick You!"

her. "And I guess you better hand that money back if you don't want to be arrested for stealing!"

Henry was unmoved. "Twenty cents," he said calculatingly. "Well, all right; it isn't much, but you can have your poem in our newspaper for twenty cents, Florence. If you don't want to pay that much, why take your ole twenty cents and go on away!"

"Yes," said Herbert. "That's as cheap as we'll do it, Florence. Take it or leave it."

"Take it or leave it," Henry Rooter agreed. "That's the way to talk to her; take it, or leave it, Florence. If you don't take it you got to leave it."

Florence was indignant, but she decided to take it. "All right," she said coldly. "I wouldn't pay another cent if I died for it."

"Well, you haven't got another cent, so that's all right," Mr. Rooter remarked; and he honorably extended an open palm, supporting the coins, toward his partner. "Here, Herbert; you can have the dime, or the two nickels, whichever you rather have. It makes no difference to me; I'd as soon have one as the other."

Herbert took the two nickels, and turned to Florence. "See here, Florence," he said, in a tone of strong complaint. "This business is all done and paid for now. What you want to hang around here any more for?"

"Yes, Florence," his partner faithfully seconded him, at once. "We haven't got any more time to waste around here today, and so what you want to stand around in the way and everything for? You ought to know yourself we don't want you."

"I'm not in the way," said Florence hotly. "Whose way am I in?"

"Well, anyhow, if you don't go," Herbert informed her, "we'll carry you downstairs and lock you out."

"I'd just like to see you!" she returned, her eyes flashing. "Just you dare to lay a finger on me again!" And she added, "Anyway, if you did, those ole doors haven't got any lock on 'em. I'll come right straight in and walk right straight up the stairs again!"

Herbert advanced toward her. "Now you pay attention to me," he said. "You've paid for your ole poem, and we got to have some peace around here. I'm goin' straight over to your mother and ask her to come and get you."

Florence gave up. "What difference would that make, Mister Tadditale?" she inquired mockingly. "I wouldn't be here when she came, would I? I'll thank you to notice there's some value to my time, myself; and I'll just politely ask you to excuse me, pray!"

With a proud air, she crushingly departed; and returned to her own home, far from dissatisfied with what she had accomplished. Moreover, she began to expand with the realization of a new importance; and she was gratified with the effect upon her parents, at dinner that evening, when she informed them that she had written a poem which was to be published in the prospective first number of the North End Daily Oriole.

"Written a poem?" said her father. "Well, I declare! Why, that's remarkable, Florence!"

"I'm glad the boys were nice about it," said her mother. "I should have feared they couldn't appreciate it, after being so cross to you about letting you have anything to do with the printing press. They must have thought it was a very good poem."

"Where is the poem, Florence?" Mr. Atwater asked. "Let's read it and see what our little girl can do."

(To be continued)

DOINGS OF THE DUFFS BY ALLMAN

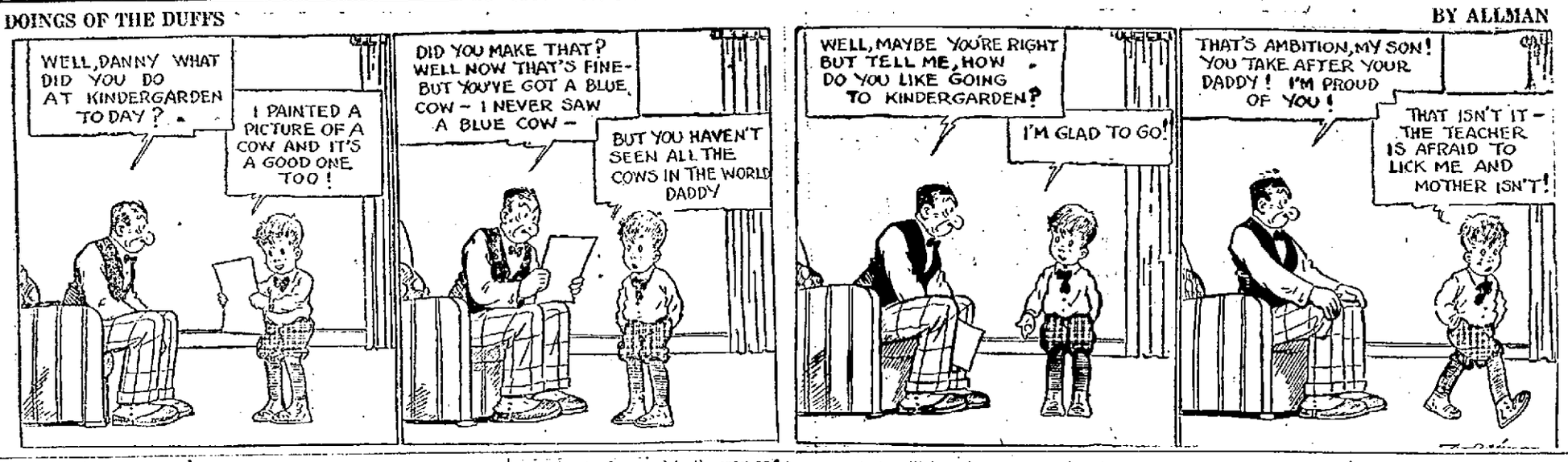

LEGALS

10-17-24d

Notice of Final Account and to Determine Inheritance Tax—Prescribed by Tax Commission

County Court—Wood County, Wisconsin—In Probate

In the matter of the estate of Willis F. Trahern, deceased.

Notice Is Hereby Given, that at a regular term of the county court to be held in and for said county at the court house in the city of Wisconsin Rapids in said county on the first Tuesday (being the 4th day) of October, A. D. 1921, at the opening of court on that day the following matter will be heard and considered:

The application of F. J. Wood, administrator of the estate of Willis F. Trahern, deceased, late of Medical Lake, Washington, for the examination and allowance of his final account, and for the assignment of the residue of the estate of said deceased, to such persons as are by law entitled thereto; and for the determination and adjudication of the inheritance tax, if any, payable in said estate.

Dated September 9th, A. D. 1921.

By the Court:
W. J. Conway, County Judge.

WANTED

GOOD HOUSEKEEPER
Good wages
Permanent position to right party.
ANDREW PAULSON
R. No. 1, Box 79, Lena, Wis.
9-21-26

WANTED

HARDWARE CLERK
Must be experienced
One who speaks Bohemian and English languages preferred.
C. C. KELLEHER
Phillips, Wis.
9-21-26

CLASSIFIED ADVERTISING

Wisconsin Rapids Daily Tribune WANT ADS Bring Results

Based on five words to line.
1 time ..... 10c per line
3 times ..... 9c per line
6 times ..... 8c per line
No ad taken for less than two lines nor less than 25c for one time.
All classified ads strictly cash in advance.
To insure publication the day they are received, all classified advertisements must be in this office not later than 11:00 o'clock a. m.

SITUATIONS WANTED—FEMALE

Competent Saleswoman or office assistant wants position in store or office. M. L. N., Care Tribune.

SALESMEN WANTED

WANTED—First-class salesman to sell retail and wholesale trade in Wisconsin. Must be man who can show record of achievement and ability to handle a good produce successfully. Liberal commission with living drawing account. Man with car preferred. Address H. S. care Tribune. 9-27

HELP WANTED—MALE

WANTED—Well-driller. Apply C. E. Jackson, Consolidated. 9-24

HELP WANTED—FEMALE

WANTED—A girl at the Commercial Hotel. 9-24

WANTED—Stenographer high school graduate, experience preferred, American Carbonic Machinery Co. 9—2tf

WANTED—Competent girl for general housework. Mrs. E. J. Clark, 871 Oak street. Phone 180. 9-24

WANTED TO RENT

WANTED TO RENT—4 or 5 rooms for light housekeeping. Address M. R. care of Tribune. 9-29

ROOMS FOR RENT

FOR RENT—Two apartments to let. Call 832.

FOR RENT—2 furnished rooms. 218 12th Ave. Tel. 844. 9-26

FOR RENT—2 good sleeping rooms. Phone 923. 9-26

FOR RENT—Furnished rooms. Call Blue 280. 9-26

FOR RENT—Furnished room in modern home. 483 2nd St. N. Phone 596. 9-23

WANTED TO BUY

DO YOU WANT TO SELL your Ford Sedan? If 1920 or 1921 model in good condition, answer this ad in writing. State lowest cash price, condition of car and where car may be seen. Address Box M care of Tribune. 9-24

EVERETT TRUE BY CONDO

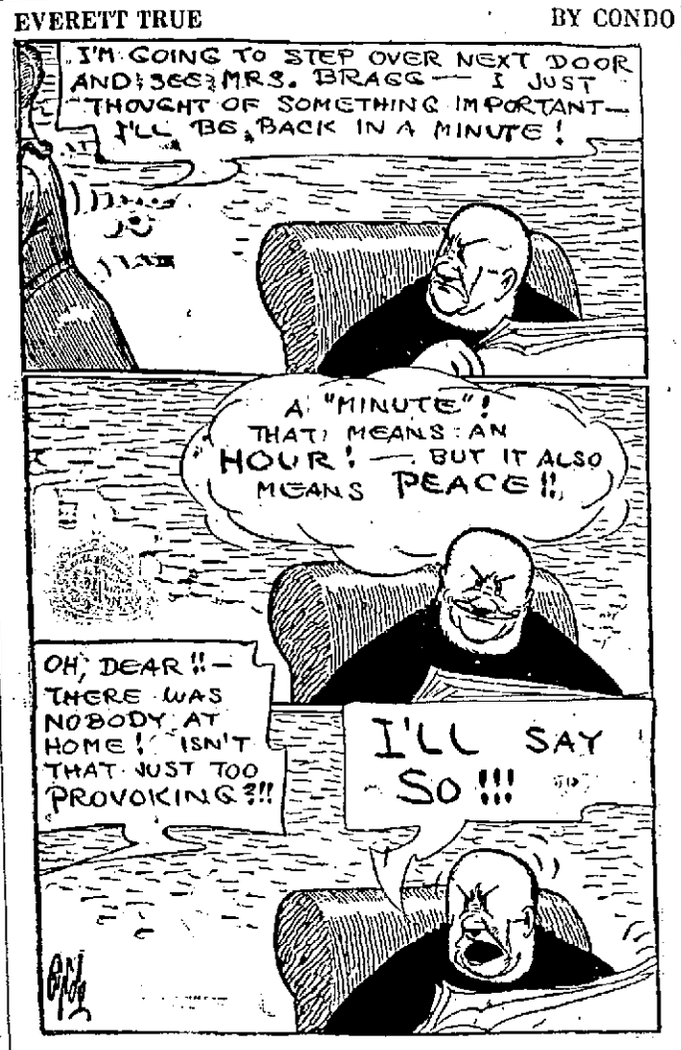

FOR SALE

FOR SALE—15 house doors. Matt Carey. 9-24

FOR SALE—Furnace for sale cheap. Ideal No. 50, slightly used. Call 61 at Pt. Edwards after 6 p. m.

TRUNKS—Bags—Suitcases. Why pay two middlemen profits? Buy from factory direct. Send for free catalog. Acme Trunk & Bag Factory, Spring Valley, Ill. 9-24&10-2

ARCOLA HEATING SYSTEMS—ASK ERON THE PLUMBER PLUMBING THAT PLEASES WISCONSIN RAPIDS

HOUSEHOLD FURNITURE

FOR SALE—Household furnishings. Nick Kister, 375 1st Street N. 9-26

FOR SALE—One hard coal heater. Telephone 333. 9-24

FOR SALE Hard coal stove. Good as new. Call. 504. 9-24

FOR SALE—Kitchen cabinets and cupboards, a good assortment at C. H. Klug Second Hand Store, 165 1st St. N. or Phone Green 1177. 9-8. tf

LOCAL REAL ESTATE

FOR SALE—5 room house and 2 lots, 1243 Rosecrans St. 9-27

FOR SALE—My home at 860 Wylie St. Mrs. E. C. Smith. 9-23

IF YOU WANT to buy, sell or rent a home see Geo. W. Lyons, 780 Hale St. Phone Red 1016. 7-8tf

IF YOU WANT TO BUY or sell your property see me at once. Bargains in city property and farms. I get results. Geo. Forrand. Phone 755. 3-21tf

FOR SALE—Large modern house, nine rooms. Heated by furnace. Enquire at 875 8th & Pear Streets. 9-24

FOR SALE—8 room house, 2 lots, 4 blocks from main street. Cheap if taken at once. Phone 608. 9-24

FOR SALE—A dandy business site facing on 1st and 2nd streets, opposite Beardsley's store. This tract could be subdivided or used for the erection of a large garage. Bargain if taken soon. I have also some nice lots on 4th street only 3 blocks from postoffice for dwelling purposes. I have a 160 acre farm in Juneau county that can be bought for $800 cash down balance on time. A good 100 acre farm for $3500 terms $500 cash, balance on 5 years time. See me if you want bargains. Edward Pomainville, the live Real Estate and Insurance Agent. Phone 216 or 331. 10-1

POULTRY AND SUPPLIES

FOR SALE—White Wyandotte cockerals, $5.00. Guy Thornton, Vesper. 9-26

HORSES AND LIVESTOCK

FOR SALE—1 thorobred guernsey 3 year old, also thorobred guernsey bull calf. Phone 1060. 9.22

FOR SALE—One good farm team, bargain $200 or trade. Guy Thornton, Vesper, Wisconsin. 9-30

AUTOMOBILES

FOR SALE—$205 will make you the owner of a 1922 model Chevrolet. Ten month's time to pay the balance of $405. See Leon Durkee, manager of Chevrolet Sales, 142 1st St. N. 9-26

AUTO TIRES

FOR SALE—30-3½ cord tires. 32x4 tires cheap. Kronholm's Tire Shop. 9-24

BATTERY SERVICE

WISCONSIN RAPIDS EXIDE STATION—We charge and repair all makes of batteries. Work guaranteed. 205 Oak St. Phone 493. 7-11f

WILLARD STORAGE BATTERY SERVICE—I carry a complete line of new batteries for all makes of cars and repair all makes of batteries. Staub Electric Shop. Phone 203, 127 1st St. North, East Side. 5-6tf

TAXI SERVICE

ANDY'S TAXI LINE—Careful drivers, day and night service. Funeral and weddings. Reasonable prices. Phone 397. Office 3rd Ave. S. 7-1tf

MISCELLANEOUS

WANTED—To take in plain sewing. Call at 1145 Wisconsin St. 9-27

NATIONAL CLUB CLEANERS, Dry Cleaners, Dyers, Phone 539, 1st St. north. 9-9tf

LOST

LOST—A pair of child's tortoise shell rimmed glasses. Phone 544. 9-26

LOST—Between Wisconsin Rapids and Minor, black Hudson seal scarf. Reward if returned to J. C. Bell. 9-23

LOST—Small black and white cocker spaniel with long black ears, disappeared from Nash Hardware Sept. 17. Any information as to whereabouts will be liberally rewarded. 9-23

LOST—A brown water spaniel dog, near White City Store in Port Edwards. Any information concerning dog will be liberally rewarded. Tony Newman, Port Edwards. Phone 33, Port Edwards. 9-24

NOTICE

—Sion Lutheran church, chicken chowder Saturday evening from 5 to 8 o'clock, 50c a plate. 9-24

NOTICE

—World War Veterans regular meeting Monday, Sept. 26th at Paper Maker's Club. John C. Rebenstorf, President. 9-26

SPECIALIST

—Specialist in chronic diseases of all kinds. Consultation free of charge Phone Green 802 for special appointments. Dr. C. F. Lahn. 698 Grand Ave. 8-18tf

LODGE NOTICE

—Mystic Workers of the World Lodge No. 290. Regular meeting Tuesday, Sept. 27th. Supreme Director Lee Joslyn of Detroit, Mich., will address the meeting. Mr. Joslyn is one of the foremost speakers in the order and all members should plan to hear him. A dance will be given after the business session.

L. C. Rumsey, Secretary. 9-27

DYANSHINE

DYES—SHINES—WATERPROOFS
50 SHINES—50 CENTS

DYANSHINE has a reputation throughout the United States as being the only preparation which will keep the color of your shoes in a uniform finish.
DYANSHINE will also change the color of that scuffed and worn shoe, to either a rich brown, cordovan or black, giving it an appearance almost equal to new.
DYANSHINE can be used on all leather goods, satin or suede shoes, auto curtains and seats, cameras, music rolls, belts, gloves, travelling bags, etc.
DYANSHINE is made in cordovan, nut brown, black, light tan, white kid and white canvas.
DYANSHINE need only be applied once or twice a week, using a soft cloth other days to rub the shoe well with. Rain does not effect Dyanshine.
Ask you dealer today about Dyanshine, or anyone who has used it. Dyanshine will save many a shoe you have cast aside.
DYANSHINE is guaranteed not to injure the finest of leather.

SOCIETY *News of Interest to Women* EVENTS

Chicken Dinner—

Mr. and Mrs. R. M. Rogers, 931 Third street south, are entertaining a number of friends at a prairie chicken dinner this evening.

* * *

Dinner and Bridge—

Mr. and Mrs. T. W. Brazeau, Third street south, are entertaining this evening, at dinner, followed by Auction Bridge.

* * *

Chicken Dinner—

Mr. and Mrs. R. M. Rogers, 931 Third street south, will entertain a few friends at a prairie chicken dinner this evening.

* * *

Club Meeting—

The members of the Green Bay Bridge Club met Friday evening at the home of Mrs. Peter Love, 828 First street north. Miss Belle Quin held club high score, and Mrs. P. McCamley was the winner of the guest prize.

Mrs. P. McCamley and Mrs. Ray Love were guests of the club. At the close of the evening refreshments were served by the hostess.

* * *

Annual Meeting—

The annual meeting of the Woman's Foreign Missionary Society, was held Friday afternoon at the home of Mrs. R. A. Week's, 328 Sixth street south, at which the following officers were elected for the coming year.

President, Miss Elizabeth Herschleb; Sec'y. and Treas. Mrs. R. A. Weeks; Corresponding Sec'y, Mrs. Eugene Miller; Extension Sec'y., Mrs. D. McKercher; Treasurer, Mrs. A. Perrodin; Assistant Treas., Mrs. Geo. M. Otto; Standard Bearer Supervisor, Mrs. A. A. Bennett. Miss Elizabeth Herschleb was elected Delegate to the District Convention which opens at Marinette, Thursday and continues two days.

Reports showed the past year to be the biggest financial year of the society since its organization. Following the meeting refreshments were served.

* * * *

Birthday Party.

A number of ladies dropped in on Mrs. Christ Larson of 17th Ave., to help her celebrate her birthday. The afternoon was spent in music and in a social way and refreshments were served. The table was decorated with pink and white carnations.

Covers were laid for Mrs. Newman and grandson, Mrs. J. Worland, Mrs. Paulson, Mrs. Coffey, Mrs. Wm. Tefeau, Mrs. Edgar Worland and son, Mrs. Lind, Mrs. Otto, Mrs. Hagen and daughter Mabel, Ethel and Hilma Worland, Mamie and Clarence Larson.

* * *

Celebrates Birthday

The Misses Margaret Fischer and Jessie Sanford were hostesses to a party in honor of Miss Margaret Flamming who celebrated her fifteenth birthday Friday. A six o'clock dinner was served to a number of friends. The table was beautifully decorated, the centerpiece being a large birthday cake.

Following dinner the evening was spent in playing games and contests.

COMING MARRIAGES

The following marriage licenses have been issued by County Clerk Sam Church:

Russell R. Matthews of Wisconsin Rapids and Mildred Gustafson of the town of Dancy.

Charles Hansen of the town of Rock and Rosila Wiltgen of the town of Lincoln.

Jessie L. Magee of Nekoosa and Cecilia L. Dvorak of Necedah.

Joe Hilgers and Augusta Langer, both of Wisconsin Rapids.

Fred W. Ohm and Ella Federwitz, both of the town of Marshfield.

Edward Smith and Susie Payer, both of the city of Pittsville.

Frank J. Blorzynski of Athens, Wis. and Odelia Lake of the city of Marshfield.

FASHION NOTES

Simple New Wraps

London— Simplicity is carried to the utmost in a new wrap recently designed here. The only complicated thing about this garment lies in giving it a name, for it is neither cape, coat nor scarf, yet has something of each. It consists of a long, straight double piece of brushed wool material, 48 inches wide. The ends are furnished with button holes and eight large pearl buttons. This piece of material is draped across the material and pulled down in the back and the lower ends brought around to the front and buttoned to the upper ends at the waistline. The arms are thrust through the openings left at the waiside by the spacing of the buttons.

* * *

Neck Line

New York—To the daguerrotypes of 1830 may be traced the designs for the latest patterns of lingerie which have just reached this country. These are differentiated by the off the shoulder neck line and the very brief puff or ruffle sleeve. One gown of this type has a lace Berthe some three or four inches in width which emphasizes this neckline. The sleeves are merely wide lace ruffles set directly in the armholes. A new type of embroidery suggestive of the open work Swedish darning stitch appears on a set of maize colored voille. This is drawn right out of the cloth and a pattern darned in in white. Negligees and underslings stress the low waistline by means of wide bands of lace insertion or by drawn work and fagoting.

* * *

Fall Suits

Deauville, France— One of the most striking and characteristic of the French fall suits was worn here this week, by a well known French actress. It was of a woolen cheviot weave in a warm beige shade. The skirt is plain and straight and hangs about 10 inches from the ground. The paletot is sleeveless of hip length and worn over a full sleeved blouse of beige crepe de chine. The collar was high in the back with wide reverses. Gloves, hosiery, and shoes matched the costume with which was worn a tam of brown velvet with pins with ornamental glass beads the only trimming.

* * *

Gay Sleeves Popular

Lenox, Mass.—Sleeves have grown rampantly gay on the newest frocks being worn at the opening of the fall season here. These sleeves are both long and wide and some seem unrelated to the dress itself, being both of different material and color. Some of the longer sleeve designs are gathered at the wrist by bands of beads, kid discs, cire ribbon or coral embroidery. Other sleeves are of two materials, the back portion of soft material with the dress and the front of net, lace or bright colored crepe. Skirts too have taken on width, length and trimmings and are beginning to show insertions, pin tucks, tapping petals, rifles, lace, fur and other embellishments.

THEATRES

PALACE THEATER

It has taken "Midsummer Madness" for William DeMille to show his qaulities of showmanship and artistic appreciation. He has taken a more or less prosaic story and made it palpitate with life. He plays upon the heart-strings much after the manner of a Kreisler. But as skillful as he has shown himself to be in humanizing a story, his ability to construct dramatic sequences and dovetail them together stamps him as an exceptional technician.

"Midsummer Madness" is the most perfectly built picture that has ever been flashed on the screen. The whole structure—the incidents, the action—these move with remarkable precision, and not a superfluous note mars the offering from inception to conclusion. Olga Printzlau, the scenarist, deserves a great deal of credit. If she is responsible for the titling, then she could take equal credit with DeMille. Titles can make or break a picture. Those incorporated here have a definite place and carry the action along with faultless tempo.

It is a rare scene when the outraged husband and the other's wife give utterance to their suspicions. The quarrel is dynamic in its force and is splendidly executed. This is only a sample of the inspired direction. DeMille has given emphasis to the dramatic side and has left the spectacular alone. As a result the picture presents the most direct line of continuity ever shown. The picture is excellently staged and acted. Jack Holt, as the indifferent husband, and Conrad Nagel as the philanderer, give performances in an even key of understanding and feeling. Lila Lee surpasses herself as the outraged wife. Her portrayal will surprise many who thought her incapable of emotion. Lois Wilson acts with admirable force and restraint. The supporting players are equally good in minor roles. "Midsummer Madness" is a sample of how good direction can make a picture. It should go big everywhere. Length 7 reels.

IDEAL THEATER

Juvenile Screen Stars

That the day when the kiddies will shine in the film world is here has been evinced by the number of successful photoplays in which children have featured roles. For instance, "Dinty," which stars Wesley Barry, has enjoyed a highly successful engagement. "The Woman in His House," which gives Richard Headrick an important part, also has established a success. Little Ben Alexander is another youthful star whose name appears in featured position on cast titles. Others of equal importance can be mentioned, such as George Beban, Jr., affectionately known as "Bob White", Robbie Kelso, and Johnnie Jones.

And now comes the latest child celebrity—Jackie Coogan, who was made famous in the Chaplin picture, "The Kid," and who will be seen in the star and title role of "Peck's Bad Boy," released by Associated First National Pictures, Inc., at the Ideal Theater. Although he has appeared in but two photoplays, Jackie Coogan is the most talked-about youngster in the world today. His name in on the lips of every movie fan. And his work has put him in a honored position in their hearts.

In "Peck's Bad Boy" Jackie is given every opportunity to display his marvelous talents. And Jackie has taken advantage of these opportunities in no mean manner. Those who have seen the "Peck" film claim his portrayal of the bad boy easily equals his work as "The Kid."

Jackie Coogan has proven that the day for child stars has arrived. This little fellow has commanded as much attention from the amusement lovers as the best and seasoned players. The Reason? Because Jackie's portrayals are natural. He does not act. Every move he makes is undirected. His director explains the action wanted. Jackie does the rest. It is seldom indeed that scenes in which he appears have to be remade. At the present time, Jackie Coogan can easily claim the friendship of more people than any other child—or adult for that matter—in the world.

LEST YOU FORGET

Tonight

Palace Theater—Florence Vidor in "Beau Revel."

Ideal Theater—Sessue Hayakawa in "Black Roses."

Future Dates

Sept. 25. Palace Theater— "The Valley of Doubt."

Sept .25. Ideal Theater—Geo. Larkin in "The man Trackers."

Sept. 26. Meeting of the World War Veterans.

Sept. 26. Port Edwards Auditorium—"A Night in Honolulu."

Sept. 26-27. Palace Theater—"The Furnace."

Sept. 27. Ideay Theater.— Jackie Coogan in "Peck's Bad Boy."

Sept 27. Meeting of Mystic Workers.

Sept. 28. Daly's Theater—"Bringing up Father in Wall Street."

Sept. 28-29. Palace Theater—"Midsummer Madness."

Sept. 30. Port Edwards Auditorium—Alice Joyce in "The Sporting Duchess."

Sept. 30-31. Palace Theater—Tom Mix in "Prairie Trailers."

PERSONAL MENTION

Fred Eberhardt, Harry Peterson and C. K. Boyle spent Friday hunting west of Pittsville. The gentlemen report birds plentiful, but very wild.

Mr. and Mrs. Guy O. Babcock, Third street south, left in their car this afternoon for Hiles to spend the week end with their son Harold.

E. H. and E. C. Rossler, and W. F. Kellogg, were dinner guests Friday evening of Mr. and Mrs. James Dickson, at their home in Rudolph.

Mr. and Mrs. E. N. Coyle, and son Robert, Witter street, returned this morning from a week's visit with relatives in Ripon.

Miss Mary Monahan of Manawa, was an out of town visitor in this city Friday.

Mr. and Mrs. P. C. Daly, 1104 Third street south, left Friday evening fo ra trip to Chicago.

Harry W. Harriman of Wausau spent Friday in this city.

Mrs. Samuel Adams, of Stevens Point, is spending the week end with relatives in this city.

H. A. Herschleb, 322 Fourth street south, who has been confined to his bed for the past month, with a severe attack of rheumatism, is now able to sit up a few hours each day.

DALY'S THEATRE Wed., Sept. 28

The World Famous Cartoon Musical Comedy

BRINGING UP FATHER IN WALL STREET

PRICES $1.00 - 75c - 50c. War Tax Extra

MAJESTIC THEATER
STEVENS POINT
WEDNESDAY NIGHT
Sept. 28th
The Vanderbilt Producing Company Presents
The Hit of the Century
The Smart Musical Comedy as Seen for Two Solid Years in New York City.
IRENE
THE SENSATION OF FOUR CONTINENTS
Book by James Montgomery. Music by Harry Tierney. Lyrics by Joe. McCarthy. Staged by Edward Royce.
Special Augmented Orchestra
PICTORIAL PRODUCTION
SPLENDID COMPANY
Prices—$1, $1.50, $2 & $2.50
Mail orders filled in order of receipt.

NFB

The House On A Rock

The man whose financial standing is buttressed by the bank has built his house of reputation and prestige upon a ROCK. When the floods come it shall stand.

The man who carries on his business without a bank connection is building his house upon the quick sands of disaster.

Build your houe upon a ROCK. You can do so by forming a connection with this bank TODAY.

The Oldest Bank in Wood County

The FIRST NATIONAL Bank
"The Bigger We Grow the Better Our Bank"
WISCONSIN RAPIDS, WIS.

"A NIGHT In HONOLULU" AUDITORIUM Port Edwards Mon. Sep. 26

THE HAWAIIAN MUSICAL COMEDY DRAMATIC WONDER SHOW OF THE TIMES. WONDERFUL EFFECTS—NATIVE DANCERS - MUSICIANS PRE-WAR PRICES — $1.00-75c SEATS AT CHURCH'S

PALACE—Tonight 10c & 25c

Florence Vidor In BEAU REVEL

Alsa a Big Two Act Comedy

"BY GOLLY"

TOMORROW (SUNDAY)—10 & 25c

THE VALLEY OF DOUBT

A play staged 'Mid the Most Beautiful Snow Scenes Ever Filmed. A story of men of mighty brawn, who work hard—Play hard—Love hard and die easily.

Also "HALL ROOM BOYS" COMEDY and PATHE REVIEW

MONDAY and TUESDAY

Bargain Price On This Big Feature at 10c and 25c—
——It's A Big Special——

THE FURNACE

Suspicion is the match that lights the first little blaze of hate that turns marriage into a fiery furnace of unhappiness.

Also "QUICK SANDS"—Border Story

WEDNESDAY & THURSDAY, 28-29—OUR BIG ONE

Midsummer Madness

This is one of De Mille's best productions, on a par with "Humoresque," "Behold My Wife," and other big ones.

FRIDAY and SATURDAY, SEPT. 30th and OCT. 1st

TOM MIX In Prairie Trails

TONIGHT—Prices 10c and 25c

You have never seen "Black Roses", but you will see one of the finest dramas ever made—TONIGHT

Sessue Hayakawa The Jap In "BLACK ROSES"

It is a production you will remember and you will be sorry if you miss it.

Century Comedy—The Funny One

WOOD SIMPS

Featuring CHARLES DORETY

IDEAL Sunday Mat. 10-25, Nite 10-25

Life was a rocky road for Jimmy Hearn of the Northwest Mounted Police. On the first mile he lost his girl, and then he lost his job. SEE—

The MAN TRACKER

An All-Star Cast with

George Larkin & Josephine Hill

In a rousing story of two human men—One splendid woman—The Great White Wilderness—Love—Jealousy—Red Courage—A Crashing End—A Great Picture.

Toonerville Trolley Comedy

Meeting All Trains

The funniest thing that has happened for some time.

—TUESDAY—

JACKIE COOGAN In PECK'S BAD BOY

Being bad like other kids ain't bad enough for JACKIE COOGAN
It's a First National

Who's Who In Wisconsin Rapids

The Who's Who column will be run each Saturday in the Wisconsin Rapids Daily Tribune. It will include a brief sketch of the life of citizens who have helped make history for Wisconsin Rapids.

Miss Ruth Bennett

RUTH CARRIE BENNETT

Miss Ruth Carrie Bennett, County Superintendent of Schools of Wood county, who holds the distinction of being the first woman in the county elected to a county office, is fully proving her ability, successfully serving what has always been considered a "full sized man's job." Miss Bennett, daughter of Mr. and Mrs. A. E. Bennett, was born on the Bennett Cranberry marsh, in the town of Port Edwards, or Cranmoor, June 2, 1892.

Studied in County Schools

Her early education was received in the country school near her home. She later attended the Lincoln High School of this city, where she was graduated under the late H. S. Youker with the class of 1908.

After graduating here, Miss Bennett attended the State Normal at Stevens Point for two years.

Taught at Granton

Her first experience as a teacher was in the state graded school at Granton where she taught for two years. The greater part of the year 1913 Miss Bennett spent with a party of friends in a cottage at Biloxi, Miss. The two years following her return, she was a teacher in the grammar room in the village school at Mosinee.

During the next year Miss Bennett remained at her home in Cranmoor.

Principal at Boaz

In 1918 she was engaged as principal in the state graded school at Boaz, but before the termination of the school year, she was transferred to Biron to fill the principalship of the school in that village, which was made vacant by the former principal, Martin Zellmer who had been drafted into service in the late war. Miss Bennett was engaged to fill the same position at the Biron school the following year.

The next two years found her as principal of the state graded school at Rudolph. During the summers of 1918-19-20 she attended the summer sessions of the state university at Madison. Previous to the spring election of 1921, Miss Bennett was urged to become a candidate for county superintendent of schools for this county.

Received Large Majority

She was elected by a big majority over her opponent Robert Morris who had served the office for eleven years previous. Miss Bennett's duties involve much hard work which she skillfully masters. During the major part of her term she may be found in her office at the Wood County Normal School. The second Saturday of each month she is at work in Marshfield where she has an office at the Mansion House.

Unusually Qualified

With her educational knowledge and her experience as a teacher, Miss Bennett is unusually qualified to perform the duties her office demands. She is assisted in her work by two school supervisors, Miss Ella Hessler of Vesper and Miss Clara Farrell of Milladore, who were recommended by the Educational Committee of the County Board of Supervisors, and the work under these three capable women, with Miss Bennett at the head, is being carried on in a thoroughly systematic and successful manner. She has deservedly gained the reputation of being one of the best superintendents ever had in Wood county.

Fine Christian Woman

She is a firm believer in the Christian faith, although not belonging to any creed. She was among the first women to cast her vote at the last election and believes woman suffrage to be the key to solve the problem by which means the ballot will be uplifted and strengthened.

Miss Bennett is a member of Rainbow Chapter No. 87 Order of Eastern Star of Wisconsin Rapids. She is not a member of any club either literary or social, her work demanding almost her entire time and attention.

A Tribune Want Ad is the quickest, cheapest, easiest way to reach the public.

AROUND THE HORN

SATURDAY'S SCHEDULE

American Association

Milwaukee at Columbus.
Minneapolis at Indianapolis.
St. Paul at Louisville.
Kansas City at Toledo.

American League

Chicago at Philadelphia.
St. Louis at Boston.
Detroit at Washington.
Cleveland at New York.

National League

Boston at Chicago.
Brooklyn at Cincinnati.
New York at St. Louis.
Philadelphia at Pittsburg.

FRIDAY'S RESULTS

American Association

Milwaukee 5, Columbus 4 (ten innings.)
Minneapolis 5, Indianapolis 3.
Toledo 6-3, Kansas City 5-9 (second game called in sixth, darkness.)
St. Paul 7, Louisville 5 (ten innings).

American League

New York 4, Cleveland 2.
Washington 2, Detroit 1.
Philadelphia 4-9, Chicago 0-1.
St. Louis 10-5, Boston 2-10.

National League

Chicago 13, Boston 5.
Pittsburg 2, Philadelphia 0.
New York at St. Louis, rain.
No other games scheduled.

THE STANDINGS

American Association

	W.	L.	Pct.
Louisville	92	65	.586
Kansas City	80	72	.527
Minneapolis	85	67	.559
Milwaukee	76	80	.487
Toledo	74	80	.481
Indianapolis	74	82	.475
St. Paul	74	82	.475
Columbus	63	89	.414

American League

New York	92	63	.635
Cleveland	92	55	.626
St. Louis	77	72	.517
Washington	74	72	.507
Boston	71	73	.493
Detroit	71	8	.477
Chicago	58	89	.394
Philadelphia	50	93	.350

The Tribune Sport Corner

National League

New York	91	56	.619
Pittsburg	87	59	.596
St. Louis	83	63	.569
Boston	78	69	.531
Brooklyn	72	73	.497
Cincinnati	67	79	.459
Chicago	59	87	.404
Philadelphia	49	100	.329

AMERICAN ASSOCIATION

Columbus, O.—The Brewers and Senators ran into the Grand circuit on the opening day of their series, and only 400 of the faithful saw the Egans cop the opened by a 5 to 4 count after a hard battle.

Indianapolis—Minneapolis defeated Indianapolis in the opener of the series here on Friday, 5 to 3. Lowdermilk was wild and passed twelve men, but kept his hits well scattered.

Louisville—Louisville lost the first game with St. Paul, 7 to 5, in ten innings, through poor base running. Riggert's single in the tenth drove in the winning runs.

AMERICAN LEAGUE

New York—Splendid pitching by White Hoyt and strong hitting by Babe Ruth and Walter Pipp enabled the New York Americans to win the first of an all important four game series with Cleveland on Friday by a score of 4 to 2.

Hoyt was in trouble in only one inning, the fourth, when Cleveland scored its two runs on Gardner's single, Sewell's triple and a wild pitch. In the last five innings Cleveland only got three men on bases.

Washintgon, D. C.—Mogridge pitched Washington to a victory over Detroit, 2 to 1, in a duel with Leonard on Friday. A single by Judge scored the winning run in the ninth after the bases had been loaded by Goslin's safety and a pair of passes.

Philadelphia took both ends of a double header from Chicago on Friday by scores of 4 to 0 and 9 to 1.

Boston—The Browns and Red Sox divided a double header on Friday, St. Louis winning the opener, 10 to 2, and Boston the second, 10 to 5.

NATIONAL LEAGUE

Chicago—Chicago hit McQuillan hard behind erratic support and easily defeated Boston 13 to 5. Chicago used most of its recruit players, including Charles Kaufman, a pitcher obtained from Winnipeg, who pitched in fine form, experiencing only one bad inning.

Pittsburg—Hamilton's effective pitching enabled Pittsburg to defeat Philadelphia on Friday, 2 to 0. King's batting and fielding featured the contest. The locals scored a run in the first inning on a pass to Bigbee, who was forced by Carey, and the latter scored on Robertson's double. The second run was scored on Maranville's single, his steal of second and Tierney's single.

For that "tired feeling"—Try A Tribune Want Ad.

VALLEY CHAMPIONSHIP IS STILL UNDECIDED

Prospects for an early settlement of the Marshfield-Stevens Point brawl over the Wisconsin valley base ball championship seem to be poor.

The Point club, as valley champions, have been attempting to arrange games with Fox River valley and Lake Shore League teams for the state semi-pro title. This aroused the ire of the Marshfield club, which asserts that by dropping out of the valley league before the end of the season the Point athletes forfeited all claim to the championship.

Stevens Point replied with a challenge to meet the Marshfield nine in a series of games to decide the matter right out on the ball field. Indications at present seem to be that Marshfield will rest content to a paper claim to the valley title.

LOCAL ATHLETE LEADS LAWRENCE FOOTBALLERS

Bill Smith, who starred with the local high school team some years ago, has been elected captain of the Lawrence college football team for the coming year.

Altogether, four local boys are playing with the Appleton college team this year. These, in addition to Smith, are Don McGlynn, Roy Normington and Stanley Stark. The election of McGlynn as chairman of the Junior Rock Committee at Lawrence has just been announced.

THE OLD HOME TOWN BY STANLEY

INVESTIGATE OPPAU EXPLOSION

Paris—French government chemists have begun an investigation of Oppau to determine whether secret war stores have been clandestinely manufactured. An investigation shows that the spontaneous explosion of nitro-sulphate of ammonia caused the disaster.

Attachments which convert an ordinary preserving jar into an acetylene cigar lighter for smokers have been patented by a Philadelphian.

Vitality Is Power

Do you tire easily, or become exhausted after a strenuous effort? Do you lose wind easily, or become conscious of a lack of vitality under a strain? Can you rely on your stomach and feel sure of a strong heart? Have you the vim and vitality of days gone by—the vigor of youth?

Those who have tried Lipsey's Stomach Bitters have found them unexcelled for building up and restoring energy and vitality. It will keep you toned up, give strength to the digestive organs, and provide an invigorating stimulant of pleasing taste for run-down physical conditions.

Purchase it from your druggist. If he cannot supply you, send $1.50 (money-order or registered letter) and we will send you a trial bottle at once. Address Lipsey Products Co., ... Douglas Blvd., Chicago.

LIPSEY'S Stomach Bitters

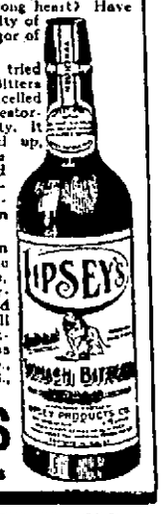

"It Marks the Most Significant Advance Motion Picture Has Ever Made,"
Wm. Weitzel Says of Midsummer Madness

Edward Weitzel is one of the most discriminating of screen reviewers in New York

BOGGS POTATO GRADER
BEN HANSEN,
State Distributor
Wisconsin Rapids, Wis.
9-17-19-20

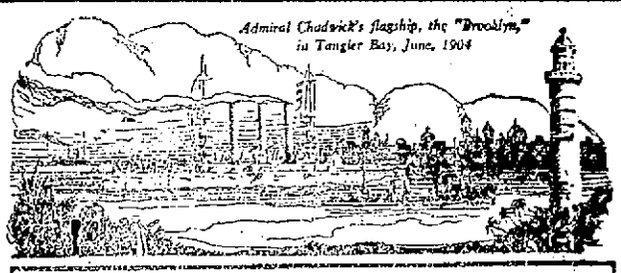

"Perdicaris alive, or Raisuli dead!"

When American warships steamed into Tangier Bay in 1904, Perdicaris, American citizen, was handed over safe and sound by his captor, Raisuli, Moorish bandit. For the spirit and power of the American nation stood ready to back up Secretary Hay's demand.

Back of the Prest-O-Lite Battery are the spirit and power of Prest-O-Lite, the institution. The great factory at Indianapolis with its skilled personnel and unlimited facilities; the world-wide distributor organization—these make the Prest-O-Lite guarantee a Satisfaction Contract, a document as definite as an insurance policy.

* * *

The Prest-O-Lite Battery uses less than one four-hundredth of its power-reserve for a single start—and the generator quickly replaces that. It has proved itself the battery of greatest possible current-output per pound of weight, insuring quicker starts and brighter lights under any and all atmospheric conditions.

You naturally think of this high-grade, high-powered battery as high-priced. Our prices will correct any such impression.

Prove this today. Ask also about the definite Prest-O-Lite guarantee, whose letter and spirit say, unequivocally, that you, the car-owner, *"Must Be Pleased!"*

Prest-O-Lite STORAGE BATTERY FB-21-123IA

BAEHR'S BATTERY AND SUPPLY CO.
108 First Ave. North WISCONSIN RAPIDS, WIS.

HUDSON
SUPER SIX
Now Saves You
$705 to $955

Hudson is always included in that small group, which men consciously or not, classify as the really great cars.

But do you ever think how much less Hudson costs than its companion leaders?

Do you realize that even when the Super-Six last year sold for $2600, it was from $1200 to $1500 under-priced for the field in which it ranked by performance, quality, reliability and distinction?

A Distinctive Price Advantage

Never was Hudson's price advantage over cars of comparable quality so striking as now. It is in all respects as great a car, and in many refinements even greater than last year's Super-Six. And think, that then, at $2600 it outsold all fine cars, as it had done for five years previously.

Now with Hudson at the medium price of $1895 does any higher-priced car offer qualities to warrant their vastly increased price differential?

And of the cars in its new price range is there one that you ever even distantly associated with Hudson in any wanted quality?

Now $1895

	Prices 1920	Prices Now	Saves You
7-passenger Phaeton	$2600	$1895	$705
4-passenger Phaeton	2600	1895	705
Sedan	3400	2895	505
Coupe	3575	2770	805
Cabriolet	3450	2495	955
Touring Limousine	3925	3120	805
Limousine	4275	3495	780

F. O. B. Detroit

Fry Auto Service

Hudson and Essex Dealers

4th Ave. So. Wisconsin Rapids